Laureate

1957

Henderson Co. Public Library
Hendersonville, N. C.

Laureate

1957

Presented By

THE SENIOR CLASS

HENDERSONVILLE HIGH SCHOOL

Hendersonville, North Carolina

EAST ENTRANCE

Hendersonville High School

R
NC
373.756
H
Case
c.

145144

WEST ENTRANCE

Hendersonville High School

Dedication

The SENIOR CLASS proudly dedicates the 1957 LAUREATE to Mr. Hugh D. Randall.

Mr. Randall came to HHS as principal the year we entered our Alma Mater and has since become Superintendent of City Schools. He has given of himself with patient humility to all who have come within the scope of his leadership. His worthy ideals, captivating spirit, and high integrity are implanted in the lives of those with whom he has worked.

Foreword

Memory keeps a book,
Whether we will or no,
Life takes many a look
Back to the long ago.
Nights that we thought forgot,
Days that we thought were done,
Whether we will or not,
Still come back to one.

Flowers that we thought were dead,
Dried in an empty cup,
Thoughts that we thought were fled,
Memory gathers up;
Roses we throw away
Thinking them faded then,
Memory knows some day
We shall desire again.

Moments that could not last,
Friends who have had to part;
Things that we thought had passed
Out of the mind and heart,
Suddenly we recall,
Suddenly we turn and look—
And we shall find them all
Kept in memory's book.

Contents

ADMINISTRATION ..... Page 8
FACULTY ..... Page 10
CLASSES ..... Page 15
ACTIVITIES ..... Page 47
ATHLETICS ..... Page 65
MISS LAUREATE ..... Page 85
ADVERTISEMENTS ..... Page 86
CLOSING PAGE ..... Page 96

Classroom

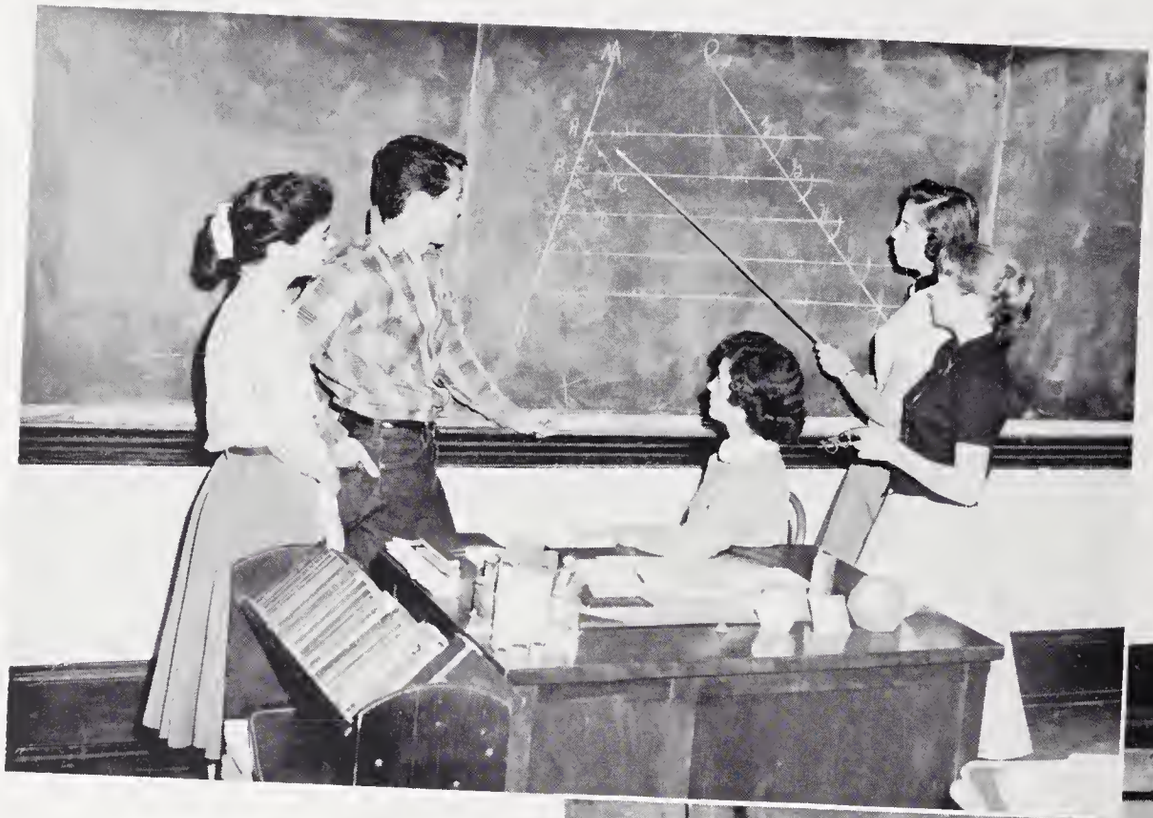

If they don't meet they're parallel.

Watch your fingers!

Shh! Surgery in progress.

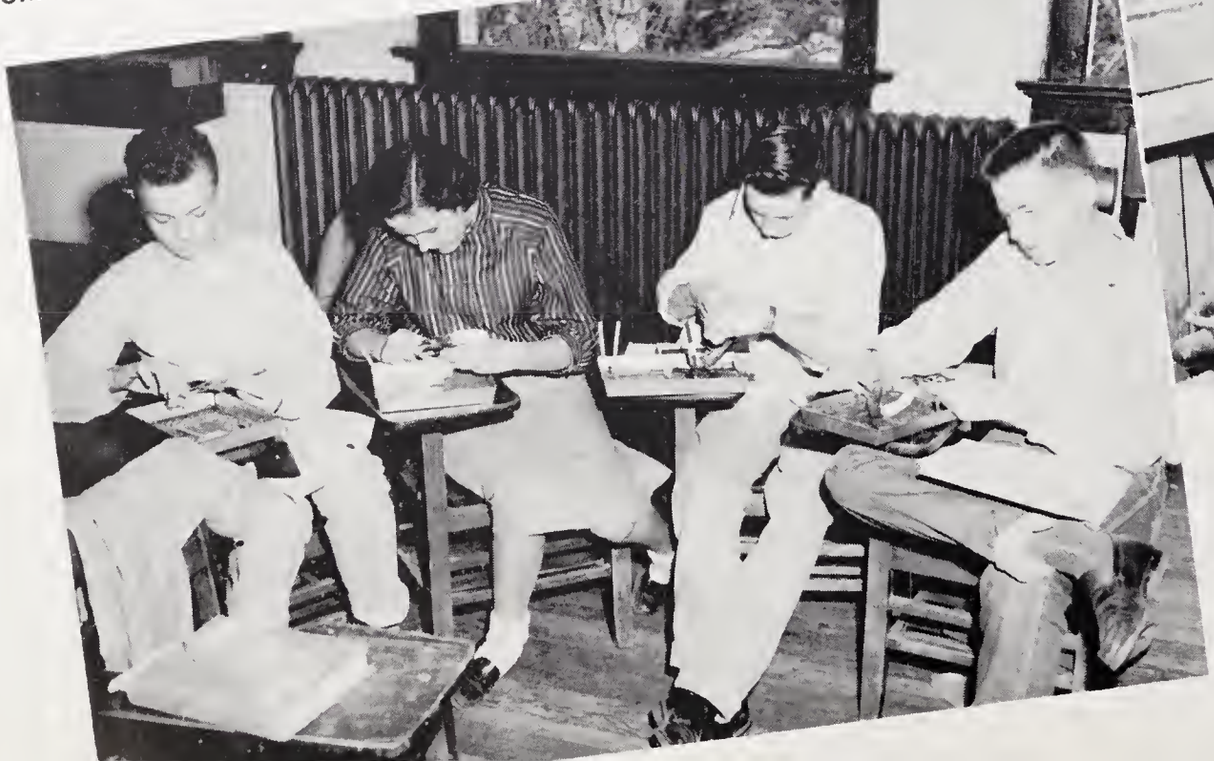

Memories at H. H. S.

How 'bout your margins, James?

Tricks of the trade.

"All hail, Macbeth! hail to thee thane of Glamis!"

STAMEY F. BROOKS
Principal

HUGH D. RANDALL
Superintendent

Administration

RS. RUBY BROOKSHIRE
secretary to
MR. RANDALL

MRS. PAT FISHER
secretary to
MR. BROOKS

School Board

Seated: MR. BRUCE DRYSDALE (Chairman), MR. ROY E. JOHNSON, MR. JAMES SLOAN.
Standing: MR. CAL KUYKENDALL, MR. HUGH D. RANDALL (Superintendent), MR. WILLIAM SHEPHERD.

Faculty

MRS. MILDRED BROWN
Civics

MRS. LUCILLE ALLEN
English

EARL MARTIN
Band, Chorus

MISS KATHLEEN CLEAVELAND
Business Education

JIMMIE STEWART
English

MISS EDITH ReMINE
Mathematics

R. L. TATE
General Business, Coach

Faculty

MRS. CECIL KESSLER
Library

HAROLD CLINE
Biology, Coach

RALPH WIGGINS
Agriculture

COL. E. A. GANS
Science

MRS. CHRISTINE CROFT
English

MISS GERALDINE HENSLEY
Physical Education

MRS. BETTY PRICE
Latin, Psychology

Faculty

MRS. REBECCA YGLESIAS
Spanish

MRS. JUDITH RHINEHART
World History, American History

T. C. HARVEY
Shop, Drafting, Industrial Arts

HARRY SWOFFORD
Algebra, Plane Geometry

MRS. CHICORA WESTMORELAND
English

MRS. MARIE SHIPP
Bible

MISS CHARLOTTE TURNER
Home Economics

Remember

Bible book reports will be due soon!

Musical instruments in World History?

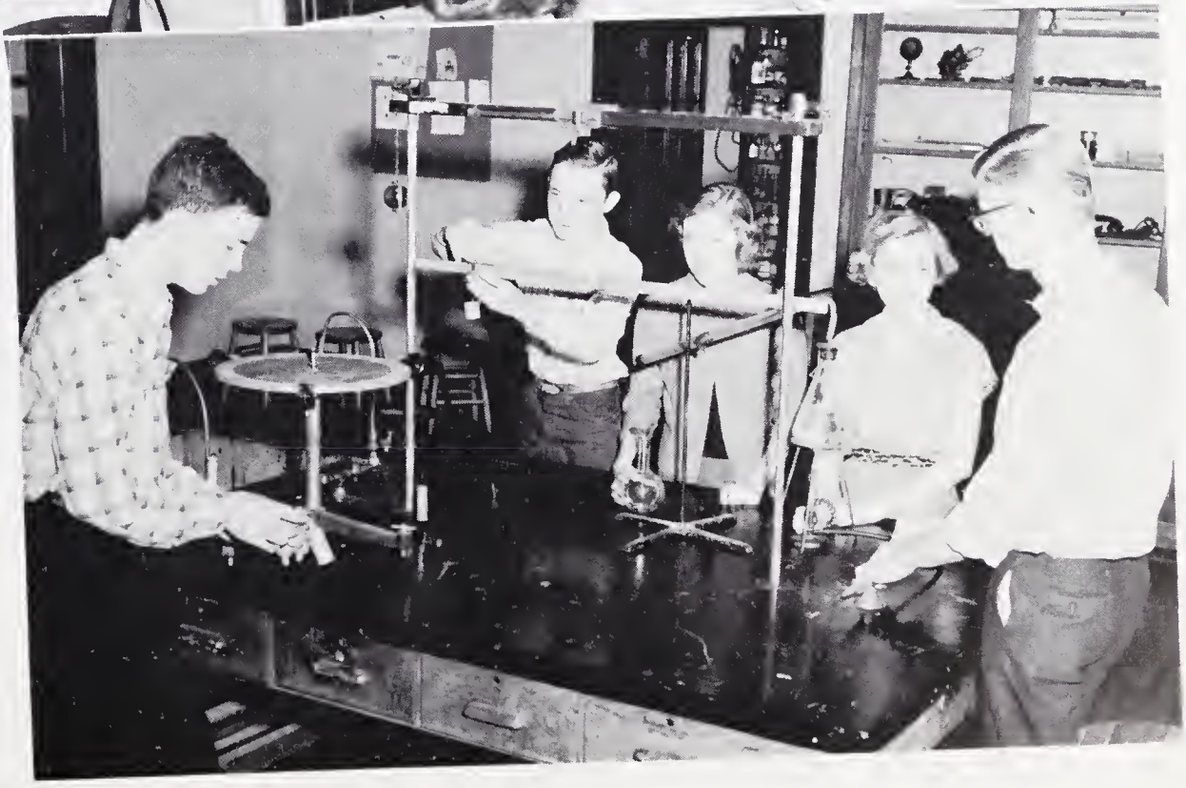

Carver, tell them what to do next.

These Classes

Seekers of knowledge.

A lesson in passing.

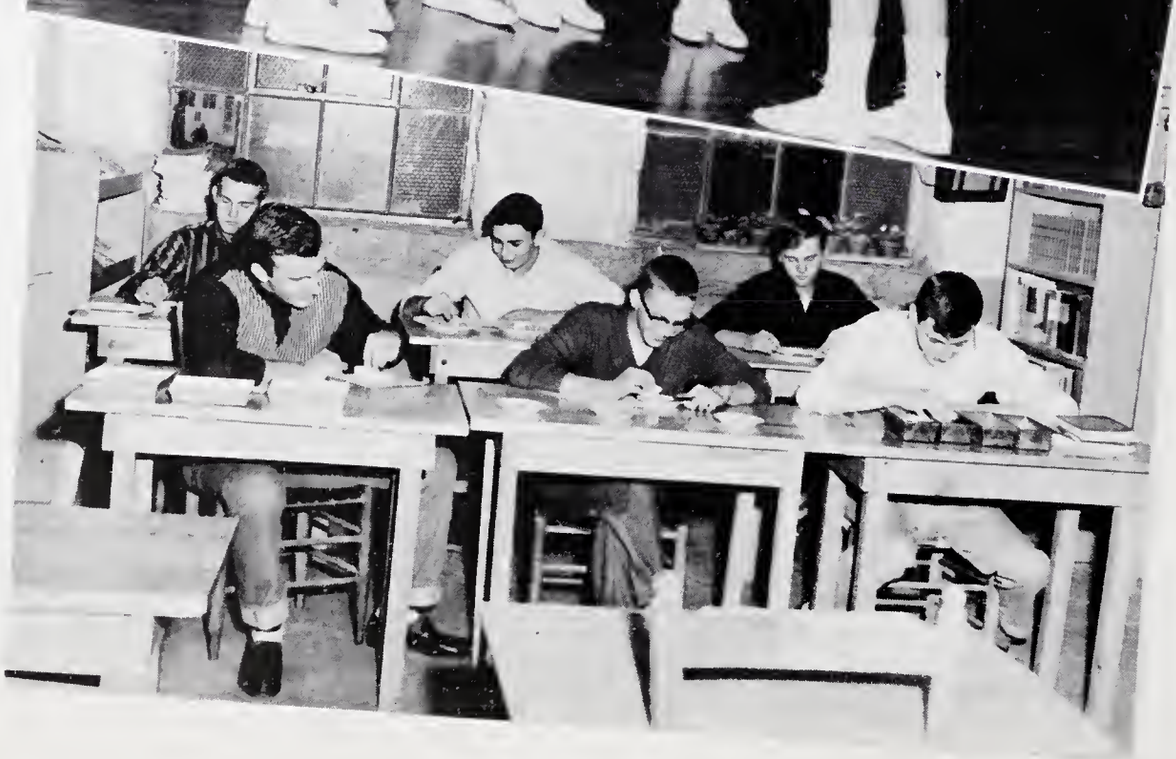

Future farmers?

Classes

Senior Class

Officers

Vice-President—BILL HAMILTON

President—MIKE SINCLAIR

Secretary—NANCY REEP

Treasurer—IRENE ORR

When we take our places in line for the graduation exercises and march to our senior seats for the last time to receive those long-awaited diplomas, memories of happy days at HHS will flood our minds and hearts—we'll remember the confusion of learning class schedules, the fun of moving from room to room, and the thrill of finding ourselves part of the student body—we'll recollect the cheering and excitement of football games, getting into school activities, and just laughing and chattering when we should have been studying—we'll recall our working hard on the Junior-Senior, dreaming and talking of our senior year, and finally taking the front seats in Move-Up Assembly—we'll relive the noon gatherings at the corner, measuring for caps and gowns, wearing our Class rings for the first time, and autographing the 1957 Laureate—yes, we'll remember many things on that evening of May 30 for MEMORIES NEVER DIE!

ALICE DEANNE ALMOND

"As merry as the day is long."

F.H.A. 1,4; Bible Club 2,3,4; Dramatics Club 2,3; French Club 2; Cheerleader 2,3; Spanish Club 4; Captain, Cheerleaders 4.

JANICE ROSALIND AMBROSE

"To have a friend you must be a friend."

Cambridge, Mass. High; Girls' Athletic Associtaion 1,2,3; Valleyball 2; Chairman, Homeroam 2; Cheerleader 4.

EARL BARNETT

"He puts his worries in a pocket with a hole in it."

Band 1,2,3,4; Band Council 3,4; Drum Major 3,4; F.F.A. 4.

ALICE MARIE BECKHAM

"Determination is the basis for success."

Latin Club 2; Honor Society 3,4; Chorus 4.

PATRICIA ELIZABETH BENNETT

"A friend to one; a friend to all."

Homeroom President 1,2,3; Basketball 2,4; F.H.A. 2; Latin Club 2; Most Athletic Girl, Senior Class 4.

ERNEST THEODORE BOWDEN

"A smile for every boy—two for every girl."

Student Council Representative 1; Foatball 2; RED AND WHITE 3; Commencement Marshal 3; President, Student Bady 4; Spanish Club 4; Most Popular Boy Senior Class 4; Key Club 4.

THOMAS McAVOY BRITTAIN

"He will go forth and make a mark in this world."

LAUREATE 4; RED AND WHITE 3,4; F.F.A. 3,4; Basketball Manager 3,4; D.O. Club 2; Baseball Manager 1.

CAROL ANN BROWN

"She is truly good who is good to others."

Band 1; Dramatics Club 1,2; Latin Club 2; RED AND WHITE 3,4; Bible Club 4; Spanish Club 4; F.H.A. 4; Library Club 4.

EUGENE MACK BRYANT

"His future is aglow with possibilities."

Band 1,2; Football 2,3,4; Key Club 3,4; Latin Club 3; LAUREATE 4; Track 3.

WYLY GIBSON CAMPBELL, JR.

"He who sows courtesy, reaps friendship."

Football 1,2,3,4; Band 1; Basketball Manager 2; Student Council 3; Key Club 3, President 4; National Honor Society 4; LAUREATE 4.

ROBERT BRYAN CORNMAN

"If that way be your walk, you have not far to the top."

Dramatics Club 2,3; Major Dramatics Club Production 2,3; RED AND WHITE 3,4; Spanish Club 3; Captain, Fire Department 4; Bible Club 4; F.T.A. 4; Biggest Chatterbox, Senior Class 4.

JAMES ABRAM GARFIELD DAVEY

"Politeness is the sign of wisdom."

Student Council 2; Camera Club 2; Latin Club 2; Roosevelt High School, Ohio; Hi-Y 3.

Senior

JANICE LYNNE DELLINGER

"Always laughing, never sad; sometimes naughty; but never bad."

Freshman Class, Secretary 1; Secretary, Homeroom 1; Bible Club 1,2; Band 1; President, Homeroom 2,3; Point Board 1,2; Spanish Club 3; President, Bible Club 4; RED AND WHITE 4; Library Club 3,4; Biggest Chatterbox, Senior Class 4.

ROBERT OLIVER DIXON

"I'll try anything once."

Fair Park High, Louisiana; R.O.T.C. 1; R.O.T.C. Glee Club 1; Military Band 1; H.H.S.; Band 2,3,4; Football Manager 3; Spanish Club 4; Band Librarian 4.

ROBERT WHITLOW ELLIOTT

"Nothing is so strong as gentleness; Nothing so gentle as real strength."

Football 2,3,4; Basketball 1,2,4; Track 1,2; Class Treasurer 1; Class President 2; Key Club 3,4; Spanish Club 4; Football Captain 4; Most Athletic Boy, Senior Class 4.

MARGARET SUE EVANS

"Quiet and reserved; sincere and true."

Bible Club 1,2,3; RED AND WHITE 3,4; Vice-President, Homeroom 3; Library Club 4.

GLORIA JAYNE FLOYD

"You were made for enjoyment and the world is filled with things you will enjoy."

Chorus 1,2; Store Assistant 2; Service Club 2; French Club 3; Bible Club 3.

LOWELL JOHN GETTMAN

"He has the qualities of a great man."

Scholarship Award 1; French Club 2,3; Latin Club 2; Commencement Pianist 2; Chorus Pianist 2; Vice-President, Junior Class 3; Honor Society 3,4; Commencement Marshal 3; Student Council 3,4; Most Talented Boy, Senior Class 4; Library Club 4.

LANI GRAVES

"Comon-sense is nature's gift, but reason is an art."

Latin Club 1; Fire Department 2,3,4; Dramatics Club 3,4; Homeroom Secretary 3; Spanish Club 4.

MARTHA ANNA GREENE

"She is of such as dreams are made."

Eastern High (Kentucky); Music Club 2; Latin Club 2; Beta Club 2; LAUREATE 4; RED AND WHITE 4; Chorus 4; Office Assistant 4; Most Talented Girl in Senior Class 4; Assembly Pianist 4.

Class

SALLY ANN GRIFFIN

"Custom hath made her a person of ease."

Treasurer, Homeroom 1,3; Latin Club 2; Basketball 2; Chorus 3,4; Cheerleader 4; Bible Club.

SAMUEL STEVEN GUNTER

"He enjoys a jolly, good life."

Basketball 1,2,3,4; Baseball 3,4; F.F.A. 4.

WILLIAM JUEL HAMILTON

"Well done is better than said."

Fire Committee 1,2; Color Guard 2,3; Honor Society 4; Senior Class Vice President 4; Most Dependable Boy, Senior Class 4.

RAMONA HOPE HANSMANN

"Like many, trust few, but always paddle your own canoe."

Band 1; Vice President, Homeroom 1; RED AND WHITE 1; Dramatic Club 2,3; Bible Club 2,3; French Club 2.

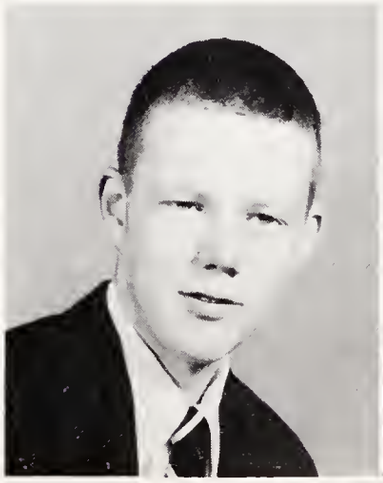

145144

BARBARA JEAN HARRIS

"She fears not the obstacles that lead to her life."

Band 1,2,3; F.H.A. 3; F.T.A. 3; Bible Club 4; Spanish Club 3.

JAMES CARVER HILL

"Enthusiasm is the life of the soul."

Color Guard 2; Student Council 4; Spanish Club 3,4; LAUREATE 4.

CHARLOTTE ELIZABETH HOYER

"Never in a million years could there be another you."

Vice-President, Homeroom 2; Basketball 2; Bible Club 3,4; Library Club, Secretary-Treasurer 4; Wittiest Girl, Senior Class 4.

JULIANNE SMYTH HUDGENS

"A disposition as bright as her hair."

Latin Club 2; Spanish Club 4; Honor Society 3,4; Commencement Marshal 3; Treasurer, Student Body 4; Dramatics Club 2,3,4; Delegate, SASC 4; Best All-Round Senior Girl 4.

Senior

GAIL MYRNA HYDER

"It's nice to be natural when you're naturally nice."

Dana High School; Class Vice-President 1; Glee Club 1; Civics Medal 1; H.H.S.; Student Council 3,4; Commencement Marshal 3; D.A.R. Medal 3; Office Assistant 4; LAUREATE 4; Point Board Chairman 4; Honor Society 4; Manager, Magazine Drive 4; Miss-Hi-Miss 4; Best Dressed Senior Girl 4.

CAROLE JANET JACKSON

"Aim high, think high; man never goes beyond his goal."

Dramatics Club 2; Spanish Club 3; Latin Club 4; Bible Club 4; F.T.A. 4; National Honor Society 4.

CLARENCE EDWARDS JOHNSON

"In football or classwork, he always wins, whether he argues or just merely grins."

Football 1,2,3,4; Baseball 1,2,3,4; Basketball 1,2,3,4; Presiden Homeroom 1; Key Club 3,4; Student Council 4; Co-Captain, Footba Team 4; Best Looking Senior Boy 4.

JUDY FRANCES KING

"She is a happy girl—true to her duty."

Chorus 3; Bible Club 4.

KATHRYN LOUISE KISHPAUGH

"An inexhaustible good humor is one of the most precious gifts of life."

Dramatics Club 1,2; Bible Club 1,2; Latin Club 2; Dana High Cheerleader 3; F.T.A. 3; Beta Club 3; Glee Club 3.

BEVERLY ANNETTE KLING

"Good nature is the beauty of a good mind."

Bible Club 2,3; Spanish Club 2; F.T.A. 4.

JON HARVEY LAUGHTER

"Merrily, merrily shall I live now."

Football 3,4; Agriculture 3,4; Baseball 4.

JULIA FORNEY LEE

"Build for character and not for fame."

Student Council Representative 1,4; Secretary of Homeroom 2; Secretary Junior Class 3; RED AND WHITE 3,4; President Homeroom 4; Business Manager LAUREATE 4; Most Dependoble Girl in Senior Class 4.

Class

CORNELIA LINDSAY

"In such a short time we've grown to love you."

Field Hockey 2; Basketball 2; Valley Ball 2; "M" Club 2; Thespians Apprentice 2; Marblehead High. H.H.S. French Club 3; Dramatics Club 3; Homecoming Queen Candidate 3; Bible Club 4; Best Personality 4.

ANDREW KNOX LOVINGOOD

"A little work, a little play, to keep us going— and so, good-day!"

Fairview and Flat Rock High Student Council 1, Vice-President 1; Baseball 1; Football 1; H.H.S. Lab Assistant 3,4; Baseball 4.

CAROL BOLICK LUNSFORD

"Sweet are the thoughts that savor of content."

Booster Club 1,2,3; Square Dance Club 1,2,3; Dramatics 1,2,3; Cheerleader 2,3; Spanish Club 3; Monogram Club 3; Brevard High.

LARRY LEROY LYDA

"Run as fast as you can for a day has only twenty-four hours."

Dramatics Club 1,2,3; RED AND WHITE 2,3,4; French Club 2,3; Fire Committee 2,3,4; Delegate to S.A.S.C. 3; Treasurer Junior Class 3; Library Club 4; Delegate, Editors Round Table 4.

PARKER LINWOOD LYDA

"Study is a pastime, why overdo it?"

Vice-President, Freshmon Closs 1; Homeroom Vice-President 1; Soccer Teom 1; Football 1,2,3,4; Closs Vice-President 2; Key Club 3,4; All Scholostic, Western North Corolino 3.

CHARLES DOUGLAS MAXWELL

"Napoleon was small, too."

Foirview High School; F.F.A. 2,3; Chorus 2; Librory Club 2; Class Vice-President 2; H.H.S.; F.F.A. 4.

REBECCA JOYCE MOODY

"Ne'er saw her match since first the world began."

Basketball 1,2,3,4; Bible Club 4; Mills River High School 3; F.H.A. 3.

JAMES RALEIGH NEILL III

"Written on his face by nature's hand are two great words; a gentleman."

F.F.A. 1,2,3,4; F.F.A. President 4; Football 2,4.

Senior

NELSON MAJOR NORWOOD, JR.

"He was wont to speak plain and to the point."

Footboll 2; F.F.A. 3; President, Homeroom 4.

BETTY LOUISE ORR

"Charm strikes the sight, merit wins soul."

F.H.A. 1; Bond 1,2; Bond Council 2; Bible Club 2; Student Council 3; Delegate, W.D.N.C.S.C.C. 3; Latin Club 4; LAUREATE 4; Honor Society 4; Delegate, S.A.S.C. 4; Secretary Student Council 4.

LULA IRENE ORR

"Youth is but for a lifetime."

Basketball 1; Homecoming Queen Condidote 1; Tryon High School; Secretary-Treasurer Sophomore Class 2; Glee Club 2; H.H.S.; Treasurer, Senior Class 4; Bible Club 4; RED AND WHITE 4.

THOMAS EDWARD ORR

"He either finds a way or makes one."

Class President 1,3; RED AND WHITE 2,3; Editor, RED AND WHITE 4; Honor Society 3,4; Delegate, Editor's Roundtable 3,4; Key Club 2,3,4; N. C. Delegate, N.A.S.C. Tour of Europe 4; Dramatics Club 2,3,4; Commencement Marshal 3; Spanish Club 3; Friendliest Boy, Senior Closs 4.

BARBARA JEAN PARTIN

"Gaiety is the gift of few."

Crossnore High School; Chorus 1; Music Club 1; Conton High School; Folklore Club 2; F.H.A. 2; H.H.S.; Bible Club 4.

EARL PETTET

"Men of few words are the most reliable men."

F.F.A. 2,3,4.

LARRY PEELER

"Why worry? It will happen anyway."

Basketball 2; Baseball 2,3,4; F.F.A. 4.

MARIE ROSE RATHBURN

"Always happy, always gay, we're glad she came our way."

Swainsboro High; Tri-Hi-Y 1,2; H.H.S.; Dramatics Club 3; F.T.A. 3,4; Spanish Club 4.

Class

NANCY CAROLYN REEP

"A faultless body and a blameless mind."

Band 1,2,3; Bible Club 1,2,3; Band Council 2,3; All-State Band 2; Latin Club 3; RED AND WHITE 3,4; Secretary Senior Class 4; National Honor Society 4; LAUREATE 4; Captain, Majorette 4; Homeroom President 1; Vice-President Band 3; President Latin Club 3.

GLORIA CAROLYN REESE

"Full of pep and lots of spice, we think Gloria is mighty nice."

Spanish Club 2; Vice-President Homeroom 4; Student Council Representative 2,4; Typist, LAUREATE Staff 4; Counselor Outside Chorus 4; Library Club 4; Cutest Girl Senior Class 4.

WENDELL HOLMES ROGERS

"Good-looking girls can do wonders for me."

Football 1,2,3.

INA SMITHERMAN ROYALL

"A girl with a million-dollar voice."

Dramatics Club 1,2,3; Latin Club 2; Class Treasurer 2; Homecoming Queen Candidate 2; Cheerleader 3,4; Chorus 3,4; Bible Club 2,3,4; RED AND WHITE 4; Best Looking Senior Girl 4.

SANDRA JUDDSON ROYALL

"Variety is the very spice of life."

Dramatics Club 1,2; Girls' Softball 1; Latin Club 2; Class Secretary 2; RED AND WHITE 3,4; Cheerleader 3,4; H.H.S. Representative, Apple Harvest Festival 3; Bible Club 3,4; LAUREATE 4; Homecoming Queen 4; Most Popular Senior Girl 4.

MICHAEL LOY SINCLAIR

"Take care what you say before the wall, as you cannot tell who may be behind it."

Basketball 2,3,4; RED AND WHITE 2,3,4; Spanish Club 3; LAUREATE 4; Class President 4; Cutest Senior Boy 4.

JOHN RADCLIFFE SMITH

"He cares not for the ladies, his heart simply can't be touched."

Homeroom Vice-President 1; Baseball 2,3,4; Student Body Vice-President 3; Key Club 3,4; Delegate, Key Club Convention 3; Spanish Club 3; Homeroom Secretary 3; Delegate, S.A.S.C. 3; Editor, LAUREATE 4; Honor Society 4; Best All Round Senior Boy 4.

CHARLES ALBERT SPROLES

"I'm looking forward to a long, useful life."

Football 1,2,3,4; Baseball 1,2,3,4; Key Club 4.

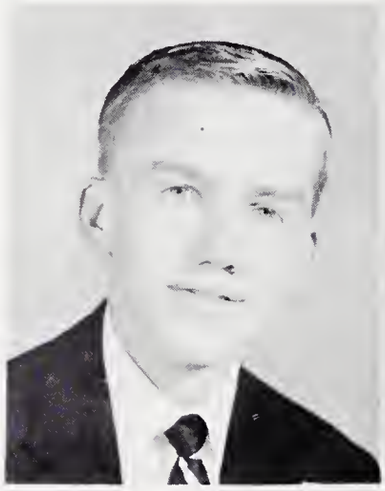

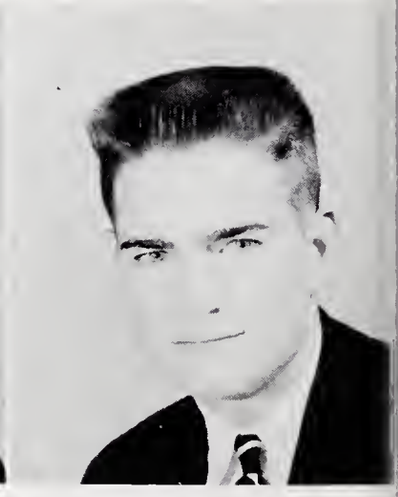

Senior

RICHARD LYDA STARNES

"Men are only boys grown tall."

Basketball 1,2,3,4; F.F.A. 2; Spanish Club 4; Wittiest Senior Boy 4.

CLYDE FRANKLIN STATON, JR.

"The age of chivalry is not passed."

Basketball 1; F.F.A. 3,4.

JANE SUTTLES STREADWICK

"Not much talk— a great sweet silence."

Brevard High; Dramatics 1,2; Journalism Club 1,2.

PATRICIA IRENE SUMNER

"Whose little body lodges a mighty mind."

Edneyville; Dramatics Club 1; F.H.A. 1; Most Intelligent 1; Cheerleader 2; Beta Club 2; Class Secretary 2; Dramatics Club 2.

PATRICIA ANN THROCKMORTON

"Winning is her way, pleasant her smile."

Bessemer High; Latin Club 1; Glee Club 1,3; F.H.A. 1; Coal Springs High; Journalism Club 2,3; Junior Public Speaking Club 2; Monogram Club 2,3; Cheerleader 2,3; Basketball 1,2,3; Treasurer, Junior Class 3; TORNADO STAFF 3; Senior Public Speaking Club 4.

MARTIN WALSH

"A little mischief by the way is fine to spice the passing day."

St. Mary's High 1,2; Science Fair 1,2; French Club 3; H.H.S.; LAUREATE 4; Best Personality of Senior Class 4.

KENNETH WATERS

"I had rather have a fool to make me merry than experience to make me sad."

GARY TOM WESTALL

"You won our hearts with your music."

Latin Club 3; Band 1,2,3,4; Band Council 2,3,4; Vice-President Band 4; All State Band 2,3,4.

Class

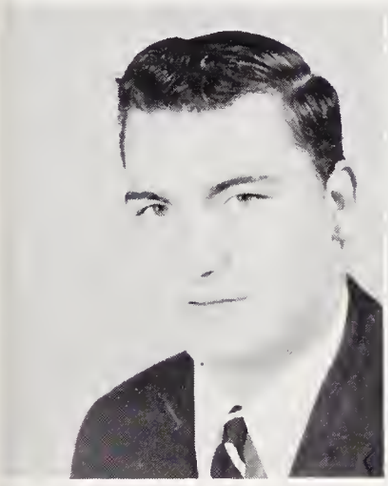

CHARLES CLIFFORD WORSHAM

"A contented mind is the greatest blessing a man can enjoy."

F.F.A. Reporter 1; Football 1,2,3,4; Baseball 1,2,3,4; Football Team, Co-Captain 4.

MARILYN LOUISE WYNN

"Tis a wonderful thing to have a happy heart."

Chorus 3,4.

Honor Students

Valedictorian

Racky Smith

Salutatorian

Lowell Gettman

Fantasy Land

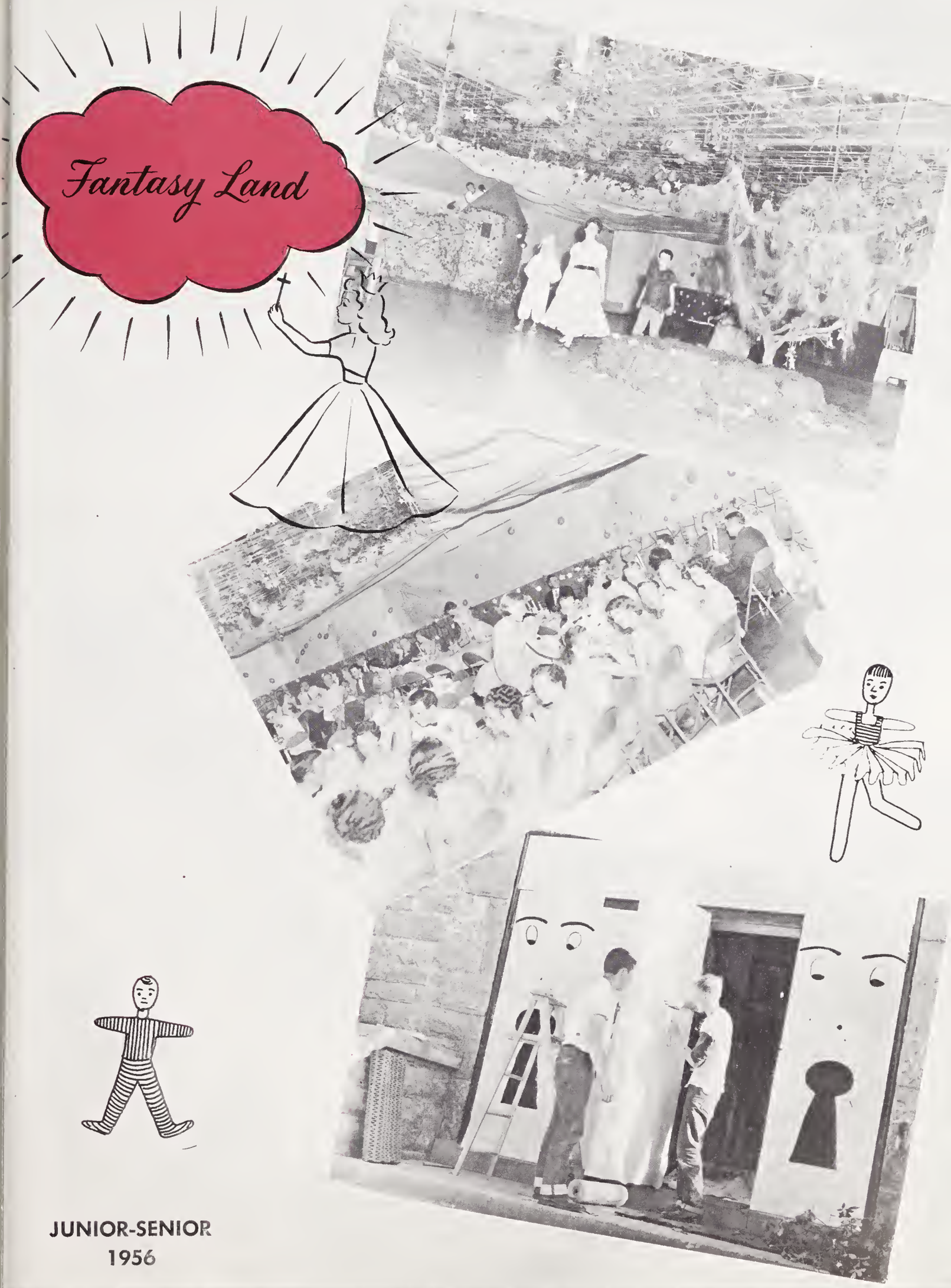

JUNIOR-SENIOR
1956

Senior

MOST POPULAR
SANDRA ROYALL
TED BOWDEN

BEST PERSONALITY
CORNELIA LINDSAY
MARTIN WALSH

MOST DEPENDABLE
JULIA LEE
BILL HAMILTON

WITTIEST
CHARLOTTE HOYER
DICK STARNES

BEST ALL-AROUND
JUDY HUDGENS
RACKY SMITH

BEST LOOKING
INA ROYALL
CLARENCE JOHNSON

Superlatives

BEST DRESSED
GAIL HYDER
LARRY LYDA

BIGGEST CHATTERBOX
JANICE DELLINGER
BOBBY CORNMAN

CUTEST
GLORIA REESE
MIKE SINCLAIR

FRIENDLIEST
JANICE AMBROSE
TOMMY ORR

MOST ATHLETIC
PAT BENNETT
ROBERT ELLIOTT

MOST TALENTED
ANNA GREENE
LOWELL GETTMAN

Hall of

LOWELL GETTMAN
Science

JANET JACKSON
English

LANI GRAVES
Spanish

GAIL HYDER
Business

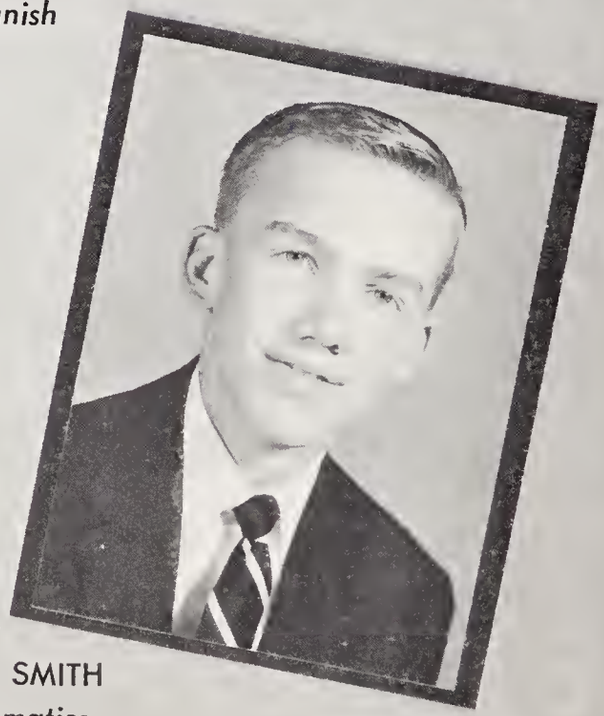

RACKY SMITH
Mathematics

Fame

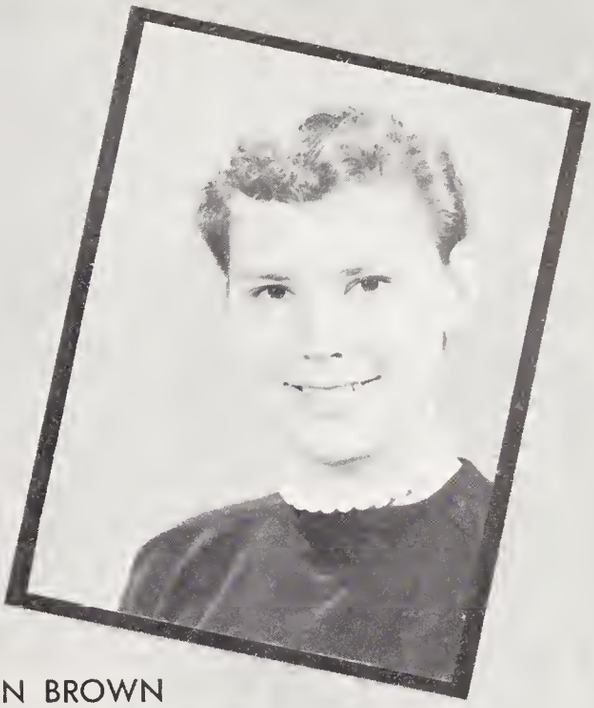

CAROL ANN BROWN
Home Economics

SANDRA ROYALL
Bible

DOUGLAS MAXWELL
Shop

JIMMY NEILL
Agriculture

GARY WESTALL
Band

Junior Class

Officers

Vice-President—SAM GALLOWAY

Secretary—JEANNE DAVEY

Treasurer—DONNIE ELMORE

President—JIMMY KISHPAUGH

PAT BAKER

LARRY BLAIR

PAT BOWDEN

EVELYN BRAUER

SYLVIA BROWN

JOREE BULLOCK

BUTCH BYERS

NANCY CARLISLE

CHARLES CAUSBY

HAROLD CAUSEY

ROSEMARY CLARK

BURT COLT

DIXIE COSTNER

BOBBY CRISP

JEANNE DAVEY

LARRY DOTSON

ELIZABETH DRAKE

JEAN DRAKE

BETTY ANN DUKES

TOMMY EDMUNDSON

DONNIE ELMORE

PATSY FLANAGAN

PATSY FREEMAN

SAM GALLOWAY

LYNDA GARREN

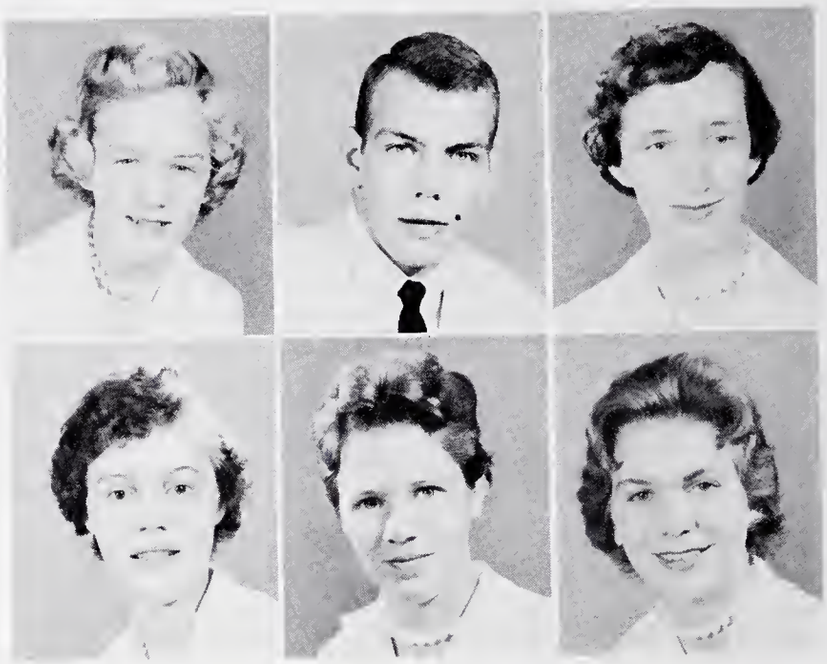

ARLEIGH GRASNICK

MARY GRAY HADEN

HARRIETT HAMMOND

RAYMOND HANSMANN

BECKY HARPER

KAY HEATON

MIRIAM HEATON

KAY HELTON

LIBBY HOLCOMBE

BETTY LOU HONEYCUTT

HAL HUNTER

GORDON HUNTLEY

LINDA HYDER

ROGER JACKSON

JUNE JAMES

BARBARA KING

JIMMY KISHPAUGH

LEONARD LEMMONS

JERRY LEVERETT

Class

SANDY LEVINSON

SUZANNE LINDSEY

KAY LOVINGOOD

CHARLOTTE MacDONOUGH

BERNIE McADAMS

JAMES McCALL

HAROLD McCARSON

MIKE McCULLOUGH

HAROLD McLAUGHLIN

KATHY MACE

BOYCE MAXWELL

HOWARD MAYO

RONNY MILLER

SYBIL MILLER

WAYNE MORGAN

TAMLA MOTES

BARBARA MULL

JUNE NELSON

JANE ORR

BILL PACE

DUDLEY PACE

JOAN PACE

YOGI POTEET

DAVID PROCTOR

JANET REESE

DARRELL RENFRO

GAR REX

TONI SCHULMAN

PHIL SEVERY

CHARLES SHIPMAN

MAXINE SIMS

PRISCILLA SINGLETON

GLORIA SIZEMORE

BETTY STOKES

BARBARA STREADWICK

NANCY SWARINGER

BARBARA TODT

DOUG TURNER

VIRGINIA WALKER

KAY WALLER

RUBY WATKINS

BETSY ANN WORSHAM

In Memoriam

GEORGE WASHINGTON JUSTICE, III
(June 3, 1939—November 24, 1956)

"Yea, though I walk through the valley of the shadow of death I will fear no evil: for thou art with me; thy rod and thy staff they comfort me."

(Psalm 23:4)

LYDIA JANE LAUGHTER
(January 25, 1942—April 13, 1957)

Sophomore Class

Officers

President—TOMMY BOYS

Vice-President—TOM SHEPHERD

Treasurer—BOBBY BYERS

Secretary—JOE BYERS

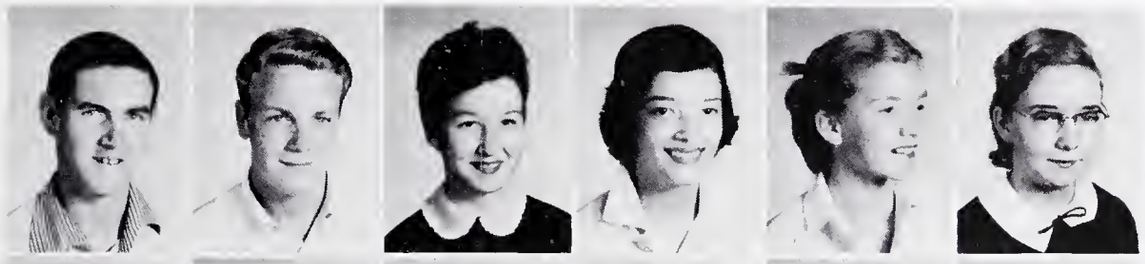

James Alderman
Jack Alexander
Helen Allen
Elsa Anders
Jane Arnold
Linda Ballenger

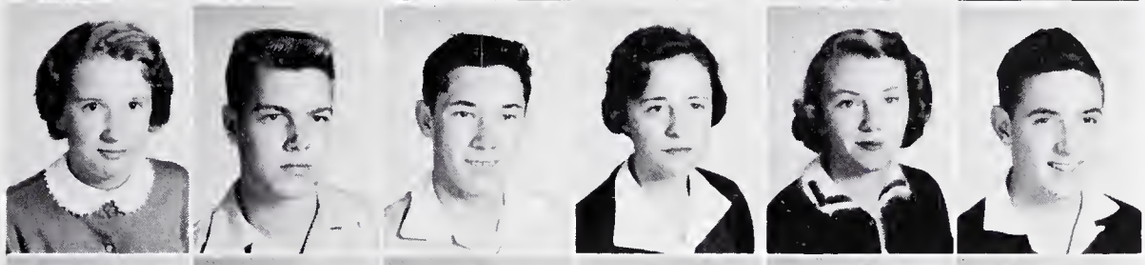

Gail Barber
Lowell Barnett
John Bell
Gloria Biddy
Mary Helen Boyd
Tommy Boys

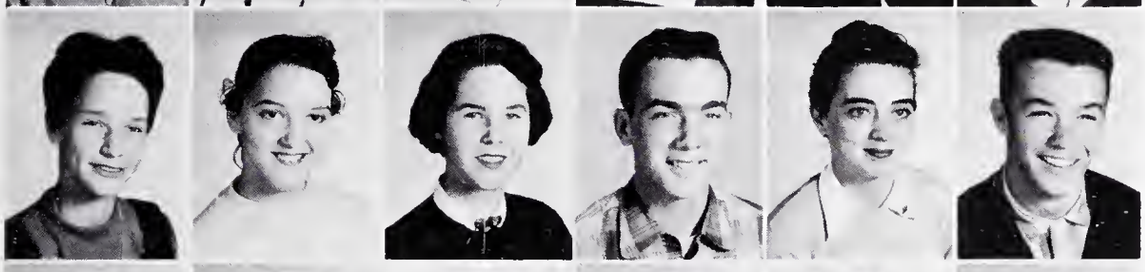

Barbara Bradburn
Barbara Brevard
Becky Brittian
Bill Brookshire
Jane Bryant
Bobby Byers

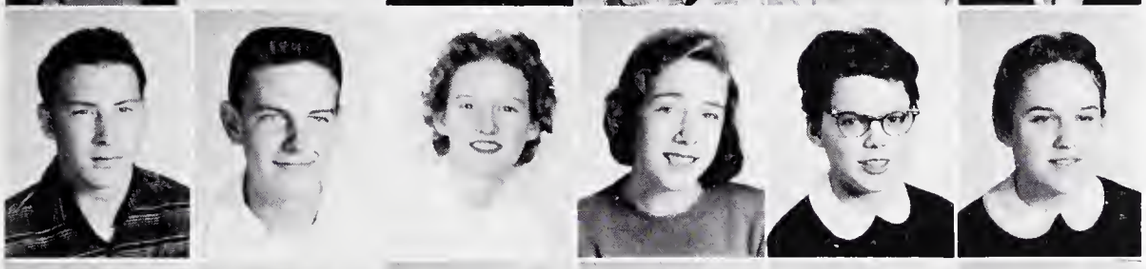

Joe Byers
George Cagle
Alda Jean Cantrell
Marcia Carlyn
Marion Carswell
Cecelia Chapman

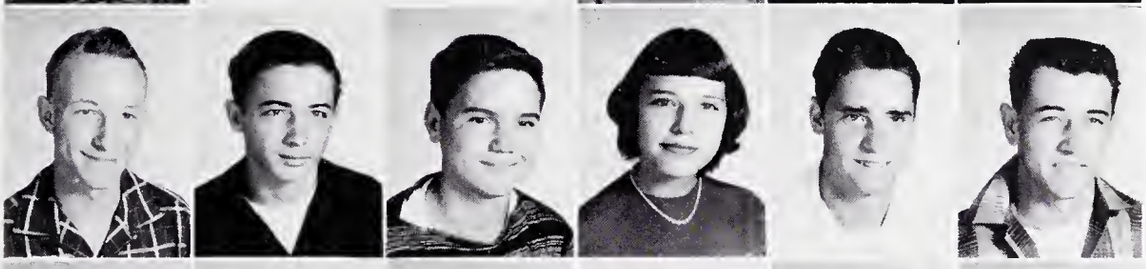

Donald Clapp
Don Clark
Leon Clements
Amelia Coates
Donnis Corn
Jim Council

Don Cunningham
Jon Davies
Ann Edwards
Phyllis Evington
Barbara Fein
Lottie Fortesque

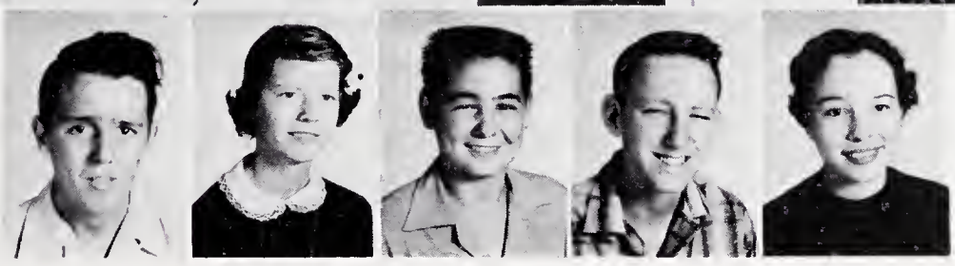

Ronnie Gabriel
Lois Garren
Buddy Gash
Miller Goss
Elaine Gettman

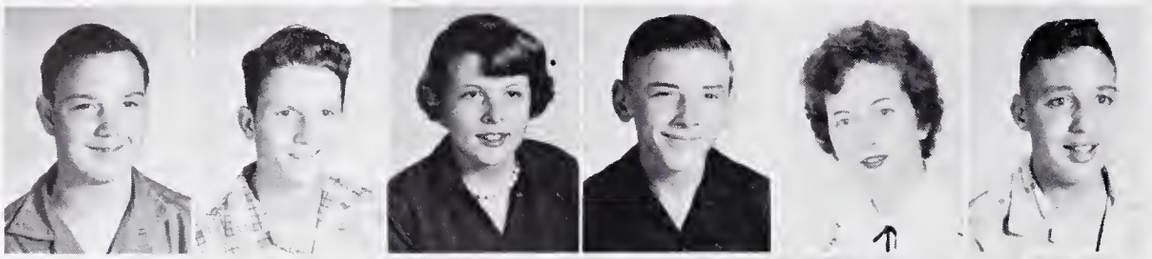

John Gove
Tommy Gregory
Joy Griesmeyer
Billy Gustafson
Virginia Harris
Veron Harvey

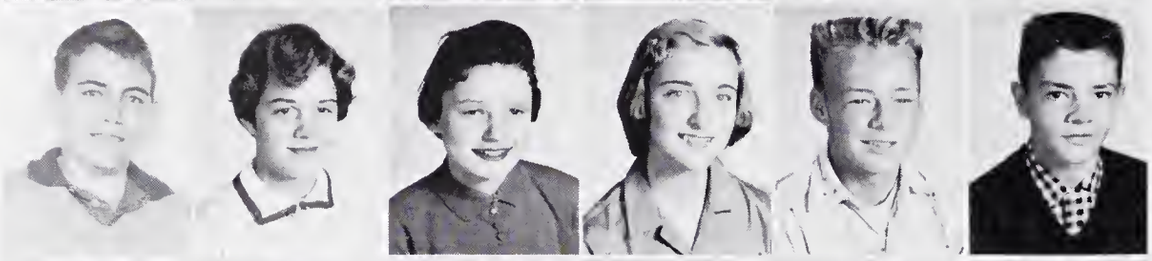

Scott Hawes
Patsy Henderson
Donna Hollamon
Kathy Hoyle
Calvert Hunt
Benny Cole Johnson

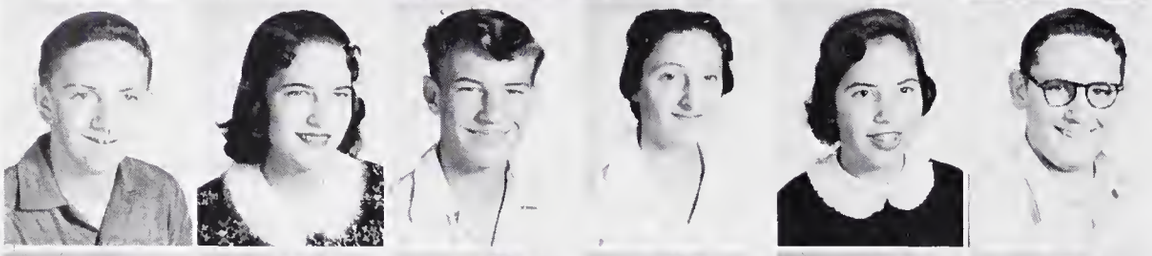

J. D. Johnson
Jannette Jones
Lionel Jones
Doris Justice
Claire Kalin
Ridley Kessler

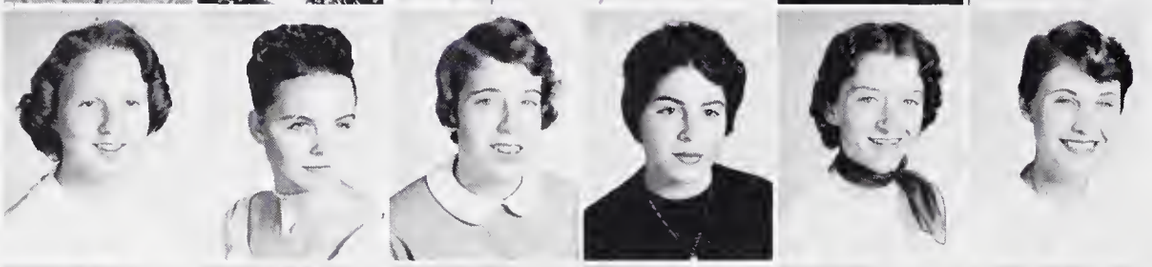

Ilena King
Virginia King
Peggy Klick
Marianne LaTourette
Martha Lamb
Linda Laughter

Sally Lemons
Nancy Lemons
Myrna Leslie
Mollie Lewis
Ellen MacDonald
James MacDonough

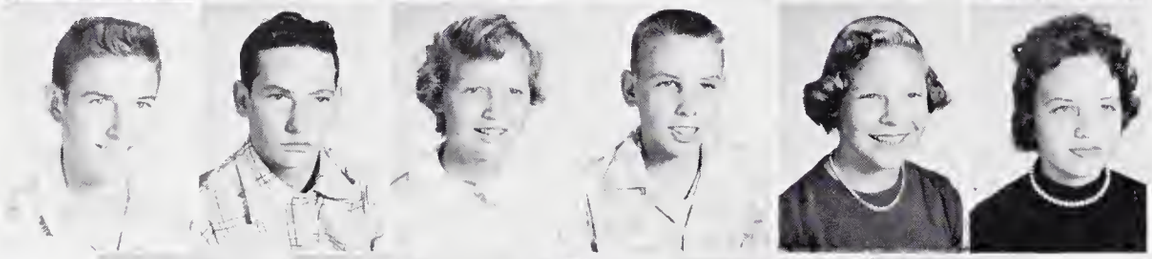

Charles McCall
Daniel McGuinn
June McMahan
Charles Medd
Diane Merritt
Annette Moody

Suzanne Moore
Sandy Morse
Martha Nanney
Martha Neill
Billy Nelson

Class

Buddy Nelson
Carolyn Norwood
Pat Orr
Billy Osborne
Pat Pace
Brenda Page

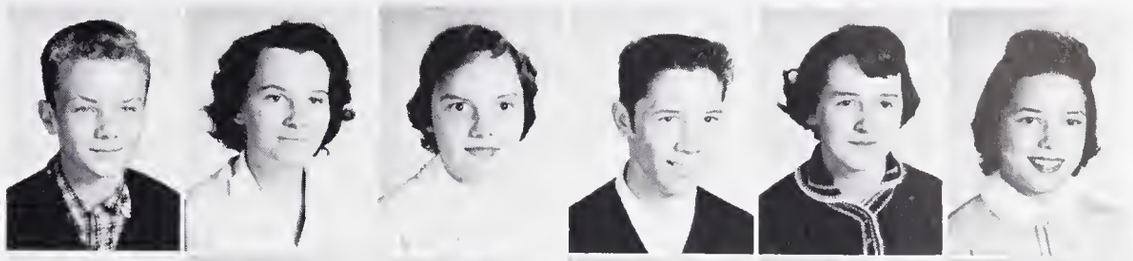

Betty Pastore
Margaret Pierson
Sharon Powell
Willa Dean Pressley
Bill Pursley
Patsy Reece

Karen Reed
Ruth Reed
Edward Rogers
Eloise Rollins
Doris Russman
David Sentell

Tom Shepherd
Benny Shope
Harry Silsby
Linda Silsby
Marjorie Skeen
Pat Sloan

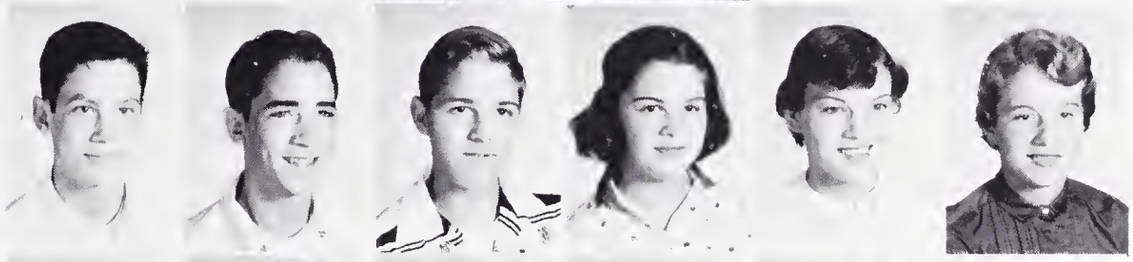

James Sparks
Ernest Stahler
Margaret Stahler
Marvie Stover
Bobby Suttle
Bob Templeton

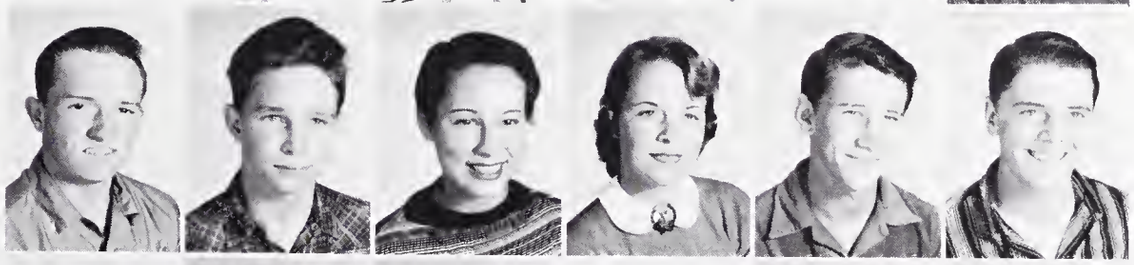

Gus Thomas
Barbara Throckmorton
Brenda Turner
Larry Turner
Larry Whitlock
John Whitmire

Kay Whiteside
Fred Williams
Shirley Williams
Jean Wood
Wade Worley
Barbara Worsham

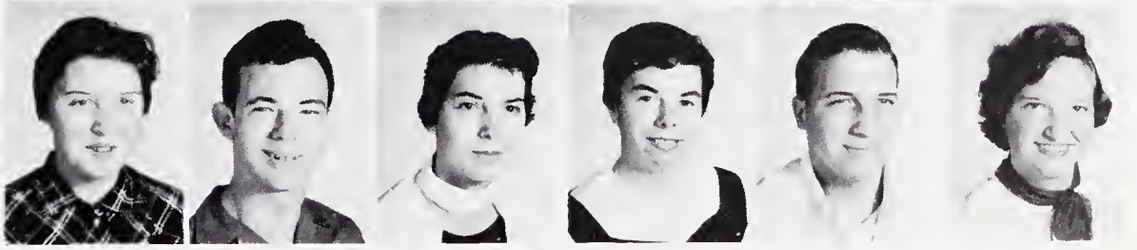

Freshman Class

OFFICERS

WADE BRITT, *President*
LINDSAY RAIFORD, *Treasurer*
SANDY KINNEY, *Vice-President*
KATHY REX, *Secretary*

DAVID ALLEN
RAMONA ANDERS
PAT AUSTELLE
DIANE BARRIERE
ANN BLYTHE
CATHERINE BRANK

ALAN BRIDGEMAN
JOHNNY BRIGGS
JONNIE BRIGGS
WADE BRITT
TOM BROOM
FRANCIS BUCKLEY

DELORES BURNETTE
JACK CAGLE
DAVID CARMICHAEL
MORRIS CARSWELL
SCOTTIE CHANDLER
DOUG CHAPMAN

MERIEM CLARK
DAVID CONNER
ERMA CORN
LARRY CORN
GLENDA CRISP
SUSAN DAVIES

ROBERT DAVIS
LOIS DILL
JOE DILL
BILLY DRAKE
MIKE DRAKE
TOMMY DURHAM

KAYE EDWARDS
FRANK ELLIOTT
DOUG FERRIS
RONNIE FISHER
RUTH FISHER
MIKE FLANAGAN

DORIS FOULDS
DARDEN FOWLER
CATHY FRANKLIN
CLIFFORD FREEMAN
JIM FREEMAN
BILL FRIEL

KATY GAHRMAN
RICHARD GAILLARD
MARILYN GETTMAN
RAY GIBBS
CAROLYN GIBSON
BARBARA GREGORY

MARY LYNN GRIFFIN
ROBERT GUICE
JIMMY HALL
JIM HARBERSON
JON HARRELSON
EVALYN HEATON

Freshman

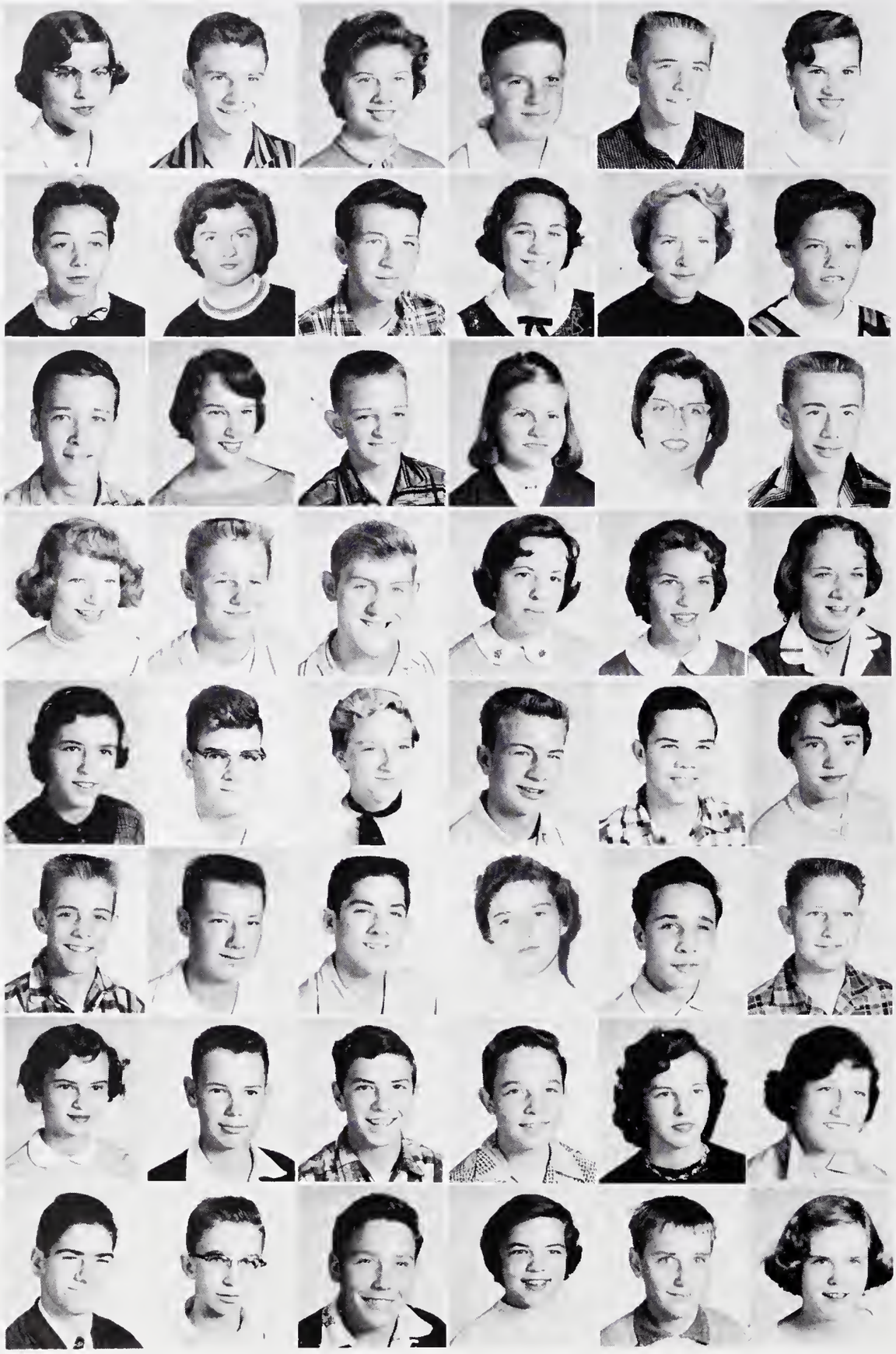

LINDA HEIDACKER
LARRY HENDERSON
BRENDA HENDRICKS
EARL HIGDON
ROGER HOLFORD
JEAN HUNT

TERESA HUNTLEY
CHRISTINE HYDER
BEN ISRAEL
JULIA JAMES
VERNA JONES
VICKI JONES

TOM JUSTICE
SHIRLEY KATZENMOYER
BILL KEHOE
ANN KEITH
MARY BETH KEY
JERRY KING

SARAH KING
SANDY KINNEY
DONALD LAMB
PHYLLIS LANNING
JANE LAUGHTER
BETTY JO LEDBETTER

KAREN LESLIE
TOM LOFLIN
PAT LOWERY
JOE MACE
WENDELL MARTIN
JOYCE MASSEY

JIMMY MEHAFFEY
DANIEL MAY
JIMMY METCALF
AMY MEYER
PAUL MICHALOVE
BENNY MILLER

NANCY MILLER
JOHNNY MITCHELL
RAY MORGAN
RAY MORRISON
ELIZABETH NELSON
PAT NELSON

PAUL NUCKHOLLS
JOE OATES
STEVE ORR
PAT PARENT
CARL PEACE
MARTHA PERRY

ROW 1: Barbara Pieterick, Daris Pless, Shirley Pless, Mary Lave Paole, Ann Pressley, Joe Prince, Jonice Pruitt.

ROW 2: Abby Pundick, Herbie Quarles, Lindsay Raiford, Richard Reed, Kothy Rex, Sandra Reynolds, Sammy Riddle.

ROW 3: Pat Ragers, Jack Ruff, Rose Marie Russell, Caral Schweikhart, Charles Sellers, Pat Sentelle, Bob Shipmon.

ROW 4: Larry Sigman, Patsy Sims, Barbara Smith, Brenda Smith, Jimmy Smyth, Billie Snyder, Larry Stepp.

ROW 5: Jerry Stewort, Gary Stiffler, Barbara Story, Freda Surles, Addle Sweezy, Virginia Sweezy, Cloude Thompson.

ROW 6: Jimmy Tillatson, Eleanar Timmerman, Jack Trantham, Carol Tadt, Ray Tucker, Grady Vaughn, Harriet White.

ROW 7: Caralyn Williams, David Willioms, Caralyn Willifard, Jay Wilsan, Laren Wells, Ronald Lee Waod, Mike Yopp.

Life at H. H. S. is Fun

Yak-i-ty Yak!

Crowded, ain't it?

Yea! Seniors

What's for lunch today?

Activities

POINT BOARD

TED BOWDEN
President

LARRY DOTSON
Vice-President

SANITATION DEPARTMENT

1st row: Pat Baker, Lowell Gettman, Judy Hudgens, Ted Bowden, Betty Orr, Larry Dotson, Gail Hyder, Larry Lyda.

2nd row: Mrs. Croft, Julia Lee, Gloria Reese, Barbara Story, Betty Lou Honeycutt, Lottie Fortescue, Kathy Hoyle, Carolyn Williams.

FIRE DEPARTMENT

EXECUTIVE BOARD AT WORK

BETTY ORR
Secretary

JUDY HUDGENS
Treasurer

ELECTIONS COMMITTEE

3rd row: Tommy Orr, Clarence Johnson, Jimmy Tillotson, Hal Hunter, Boyce Maxwell, Bob Elliott, Tom Shepherd, Tommy Boys.

INTERNATIONAL RELATIONS COMMITTEE

Student Council

The Student Council is composed of homeroom representatives, department heads, and the student body officers. We meet weekly to plan projects and to discuss problems which arise between students and faculty.

We have given a party for new students, a Christmas party and have supervised a spring dance. Also under supervision of Student Council are the student body elections and the orientation program.

MRS. CROFT
Sponsor

MRS. BETTY PRICE
Sponsor

TOMMY ORR
Vice-President

JUDY HUDGENS
President

National Honor Society

LOWELL GETTMAN
Treasurer

ALICE BECKHAM
Secretary

SENIOR MEMBERS

Janet Jackson, Alice Beckham, Betty Orr, Gail Hyder, Nancy Reep, Racky Smith, Gibson Campbell, Lowell Gettman, Judy Hudgens, Tommy Orr, Bill Hamilton.

JUNIOR MEMBERS

Pat Baker, Betty Lou Honeycutt, Betsy Ann Worsham, Ronny Miller, Becky Harper, Evelyn Brauer.

Henderson Co. Public Library
Hendersonville, N. C.

Key Club

I pledge on my honor to uphold the objectives of Key Club International; to build my home, school, and community; to serve my nation and God and combat all forces which tend to undermine these institutions.

Sponsors
COACH BOB TATE
MR. STAMEY F. BROOKS

President
GIB CAMPBELL

Vice-President
BOB ELLIOTT

Secretary and Treasurer
RACKY SMITH

Sam Galloway, Yogi Poteet, Mack Bryant, Donnie Elmore, Racky Smith, Gib Campbell, Miller Goss, Tommy Orr, Bob Elliott, Ted Bowden, Mr. Brooks, Ronnie Miller, Parker Lyda, Charles Sproles, Clarence Johnson, Boyce Maxwell, Hal Hunter.

Laureate Staff

RACKY SMITH
Editor

MISS CLEAVELAND
Advisor

JULIA LEE
Business Manager

GAIL HYDER
Senior Editor

NANCY REEP
Activities Editor

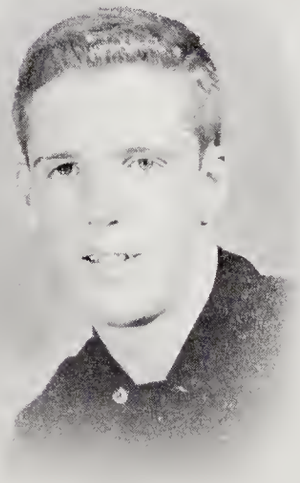

GIBSON CAMPBELL
Sports Editor

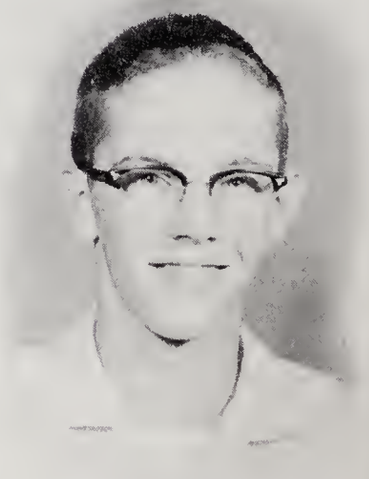

TOMMY BRITTIAN
Advertising Manager

ANNA GREENE
Assistant Senior Editor

JUDY HUDGENS
Assistant Activities Editor

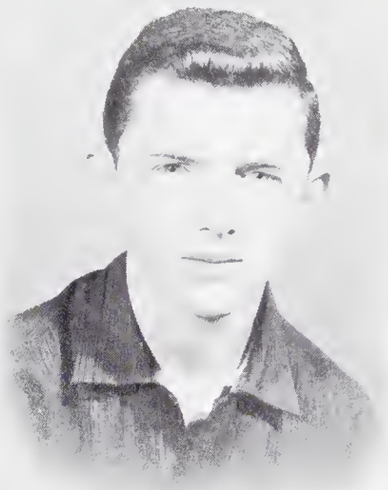

MIKE SINCLAIR
Assistant Sports Editor

BETTY ORR
Typist

GLORIA REESE
Typist

SANDRA ROYALL
Circulation Manager

MACK BRYANT
Advertising

CARVER HILL
Advertising

MARTIN WALSH
Advertising

JERRY LEVERETT
BETTY STOKES
DICK STARNES
MARIE RATHBURN
DEANNE ALMOND
LANI GRAVES
LARRY DOTSON
SANDY LEVINSON
JOHN GOVE
JANE ORR
TED BOWDEN
MARY GRAY HADEN
CAROL ANN BROWN
PATSY FREEMAN
HAROLD SEAY
JOAN PACE
BOB ELLIOTT
LIBBY HOLCOMBE
BOB DIXON
PRISCILLA SINGLETON
JUDY HUDGENS
GLORIA BIDDY

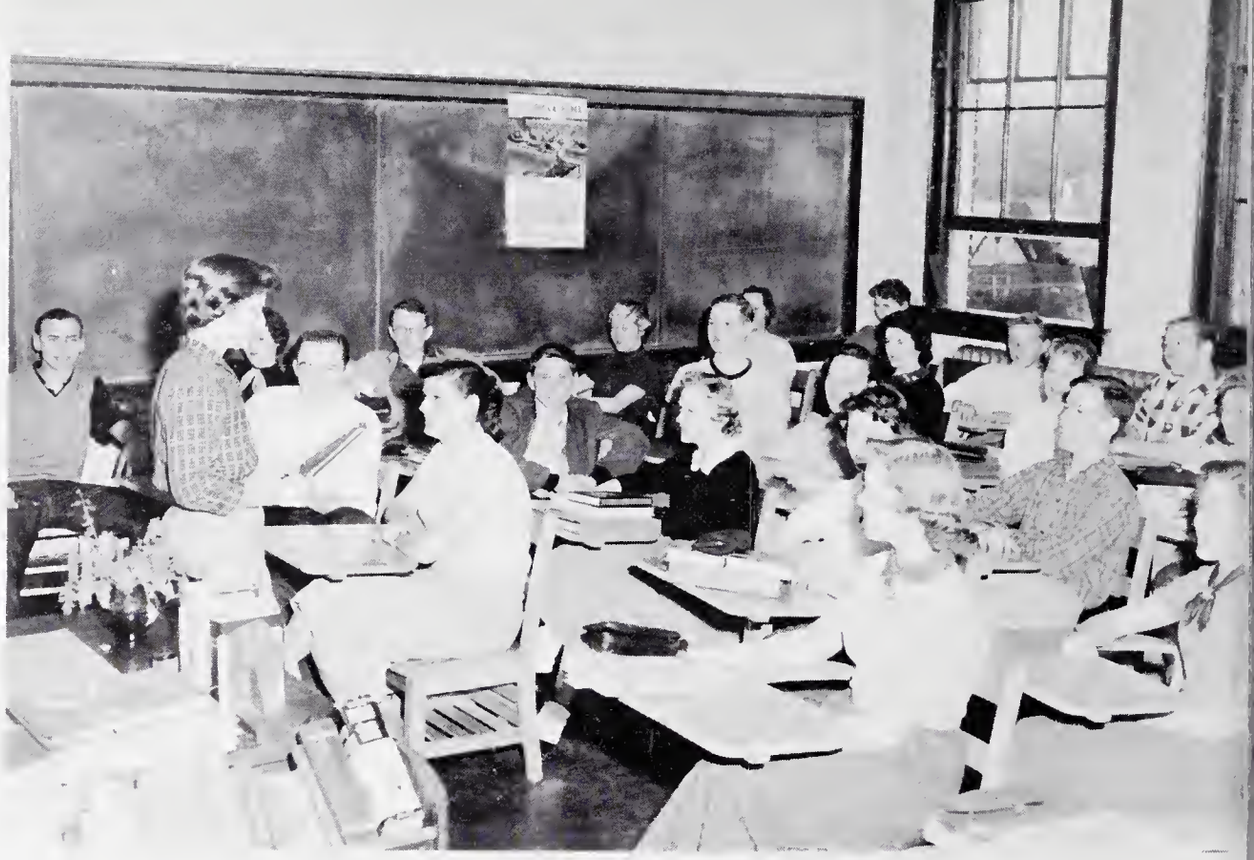

Spanish Club

By speaking Spanish in our Spanish Club meetings, we increase our knowledge of the Spanish language. We learn more about the Spanish - speaking countries, and plan to take a trip to some point of Spanish interest.

SOUTH OF THE BORDER

President—JUDY HUDGENS

Vice-President—YOGI POTEET

Secretary—LANI GRAVES

Treasurer—BETTY STOKES

TTY ORR
RS. PRICE
NET JACKSON
ELYN BRAUER
ARTHA LAMB
CELIA CHAPMAN
NDA LAUGHTER
ARSHA CARLYN
GGY LOU KLICK
LEN MacDONALD
ARIANNE LATOURETTE
T SLOAN
ARBARA FEIN
OISE ROLLINS
ANE MERRITT
AIL BARBER
CKY BRITTAIN
OMMY BOYS
AY LOVINGOOD
IZABETH DRAKE
ORIS RUSSMAN
ILL HUNDLEY
NDA BALLENGER
BIL MILLER
TTY ANN DUKES
CKY HARPER
ILLER GOSS
ARBARA THROCKMORTON
HIL SEVERY
ATHY HOYLE
UTH REED
XIE COSTNER
AINE GETTMAN
US THOMAS
OMMY GREGORY
AMLA MOTES
ONNA HOLLAMON
ANDY MORSE

Latin students increase their knowledge of Romantic culture and history as they enjoy club programs. Fun and refreshments add spice to the meeting.

Latin Club

Red & White

TOMMY ORR
Editor

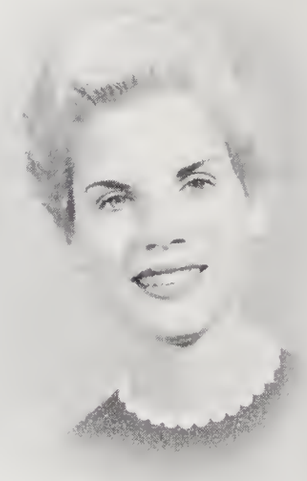

SANDRA ROYALL
Business Manager

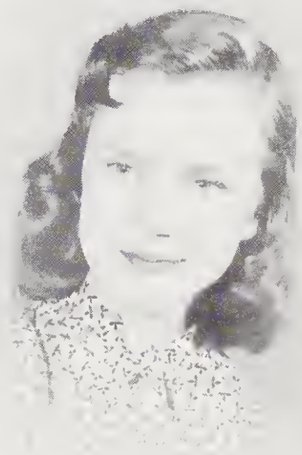

BETTY LOU HONEYCUTT
Associate Editor

JULIA LEE
Circulation Manager

EVELYN BRAUER
Associate Editor

MRS. CHICORA WESTMORELAND
Literary Sponsor

MISS KATHLEEN CLEAVELAND
Business Sponsor

Red & White

MIKE SINCLAIR
Sports Editor

DONNIS CORN
Assistant Art Editor

DIANE MERRITT
Writer

KAY WALLER
Ass't. Circulation Mgr.

PAT BAKER
Advertising

NANCY REEP
Writer

GAIL BARBER
Writer

PATSY REECE
Writing

TOMMY BRITTAIN
Advertising

LARRY DOTSON
Advertising

ANNA GREENE
Typist

HAROLD McLAUGHLIN
Art Editor

GLORIA BIDDY
Writer

ELOISE ROLLINS
Writer

BOBBY CORNMAN
Advertising

SYBIL MILLER
Advertising

BETTY STOKES
Typist

SANDY LEVINSON
Writer

DONNA HOLLAMON
Writer

CAROL ANN BROWN
Exchange Editor

IRENE ORR
Advertising

PAT SLOAN
Advertising

SUZANNE LINDSEY
Typist

LARRY LYDA
Photographer

PEGGY LOU KLICK
Writer

PAT BOWDEN
A'sst. Business Mgr.

INA ROYALL
Advertising

MARGARET EVANS
Typist

DIXIE COSTNER
JOREE BULLOCK
CAROLYN NORWOOD
DEANNE ALMOND
BEVERLY KLING
SANDRA ROYALL
JANET JACKSON
CAROL ANN BROWN
JOYCE MOODY
IRENE ORR
CHARLOTTE HOYER
MRS. SHIPP
RAMONA HANSMANN
JANICE DELLINGER
KATHRYN KISHPAUGH
CORNELIA LINDSAY

Bible Club

We, the members of the Bible Club, hold our meetings once a month. The club is open to any high school student. Our main project is collecting canceled stamps for Bibles. We make visits to the county home and help fix baskets for Christmas. Our meetings enable us to have Christian fellowship with our classmates.

President
JANICE DELLINGER

Vice-President
GLORIA FLOYD

Secretary
CHARLOTTE HOYER

Treasurer
SANDRA ROYALL

Refreshment Chairman
IRENE ORR

Devotional Chairman
JANET JACKSON

Activities Chairman
BEVERLY KLING

Pragram Chairman
INA ROYALL

CANCELED STAMPS FOR BIBLES

LOWELL GETTMAN
TONI SCHULMAN
LARRY LYDA
MARGARET EVANS
GLORIA REESE
CHARLOTTE HOYER
MRS. KESSLER
JANICE DELLINGER
JANET REESE
RAMONA HANSMANN
CAROL ANN BROWN

Library Club

The Library Club tries to create a real interest on the part of the students in library science. Each period, two assistants take care of the library and receive one-half credit toward graduation.

F. T. A.

Within our hands will soon be placed the destiny of our race. It will be our task to see that the youth learn the need of filling their place. We are the Future Teachers of America.

PHYLLIS EVINGTON
BARBARA BREVARD
ALDA JEAN CANTRELL
PATSY REECE
MARGARET STAHLER
MARIE RATHBURN
ILENA KING
BRENDA TURNER
SARAH KING
ELSA ANDERS
KAY WHITESIDES
BARBARA WORSHAM
BEVERLY KLING
LOTTIE FORTESCUE
MARTHA NEILL
BARBARA FEIN
SUZANNE MOORE
PAT PACE
ARLEIGH GRASNICK
MARIAN CARSWELL
NANCY LEMMONS
ERNIE STAHLER
JANET JACKSON

Concert

EARL MARTIN, *Director*

Band Council Members: Gary Westall, Becky Harper, Kay Heaton, Pete Byers, Earl Barnett, Miller Goss, Tommy Boys, Jim Tillotson.

MAJORETTES

EARL BARNETT, Drum Major
NANCY REEP
VIRGINIA KING
MARTHA BROCK
MARGARET STAHLER
JEANNETTE JONES
DORIS JUSTICE
BRENDA HENDRICKS
JEAN HUNT
MAXINE SIMS
ANN PRESSLEY

Band

BAND

ALL-STATE BAND MEMBERS

Becky Harper
Tommy Boys
Pete Byers
Charles Causby
Larry Stepp
Jim Tillotson
Gary Westall
Jim Mehaffey

"Without a Song" the school is almost lifeless. The marching band presented colorful and expert performances during football season. The concert band and chorus present music to many other schools and present various types of performances. The music department participates in many contests and carries our school spirit to many towns and cities that otherwise would not recognize the name of Hendersonville High School.

F. H. A.

President—Elizabeth Holcombe
Vice-President—Ruth Reed
Secretary—Martha Nanney
Treasurer—Betsy Ann Worsham
Program Chairman—Jeanne Davey
Project Chairman—Betty Lou Honeycutt
Social Chairman—Pat Pace
Historian—Carol Ann Brown
Reporter—Joree Bullock
Song Leader—Phyllis Nash
Parliamentarian—Betty Pastore

We are the Future Homemakers of America. We face the future with warm courage, and high hope.

PHYLLIS NASH
JOY GRIESMEYER
AMELIA COATES
ARLEIGH GRASNICK
LYNDA GARREN
MARIAN CARSWELL
PAT PACE
CAROL ANN BROWN
MAXINE SIMS
ROSE PASTORE
JOREE BULLOCK
MYRNA LESLIE
JANE ARNOLD
JEANNE DAVEY
BETTY LOU HONEYCUTT
DeANNE ALMOND
RAMONA HANSMANN
RUTH REED
LIBBY HOLCOMBE
MARTHA NANNEY
BETSY ANNE WORSHAM
KATHY REX

JOHN BELL
MICHAEL DRAKE
DARRELL RENFRO
WENDELL MARTIN
TOMMY BRITTAIN
DOUG MAXWELL
CHARLES McCALL
FRED DRAKE
HAROLD CAUSEY
JOBY PRINCE
FREDDIE LEDBETTER
BOBBY SUTTLES
KENNETH BRINKLEY
TOMMY EDMUNDSON
RAYMOND HANSMAN
JOHN McCALL
JIMMY SHIPMAN
HAROLD SEAY
DONALD LAMB
HAROLD McLAUGHLIN
CHARLES CAUSBY
JAY WILSON
MR. RALPH WIGGINS
JIM COUNCIL
CHARLES WORSHAM
KENNETH WATERS
EARL PETTET
LOWELL BARNETT
LARRY PEELER
EARL BARNETT
SAM GUNTER
CLYDE STATON
JOHNNY LAUGHTER
JIMMY NEILL

F. F. A.

Learning To Do
Doing To Learn
Earning To Live
Living To Serve

IMPROVING OUR SKILLS

President ..... JIMMY NEILL
Vice-President ..... FRED DRAKE
Secretary ..... TOMMY EDMUNDSON
Treasurer ..... EARL PETTET
Recorder ..... TOMMY BRITTAIN
Sentinel ..... LARRY PETTET
Sponsor ..... MR. RALPH WIGGINS

Homecoming

Senior Candidate is 1956
Homecoming Queen

Homecoming Queen Candidates

Laureate Staff Representatives
in Homecoming Parade

Fans Enjoy Refreshments

Athletics

SAM GALLOWAY
Junior
Mention
All Blue Ridge Conf.

CHARLES SPROLES
Senior
Senior All Star Game

JERRY LEVERETTE
Junior
Mention
All Blue Ridge Conf.

Coach BOB TATE
Athletic Director
Head Football
and Basketball Coach
Shrine Bowl Coach
for 1956

GIBSON CAMPBELL
Senior
Senior All Star Game

CLARENCE JOHNSON
Senior
Co - Captain
1956 Shrine Bowl

Bearcats

MACK BRYANT
Senior
BOB ELLIOTT
Senior
Captain
All State
Coach HAROLD CLINE
Head Baseball Coach
HAL HUNTER
Junior
Mention, All State
SANDY
KINNEY
Freshman
PARKER LYDA
Senior
All Scholastic
CHARLES WORSHAM
Senior

POTEET

CAUSEY

MILLER

ELMORE

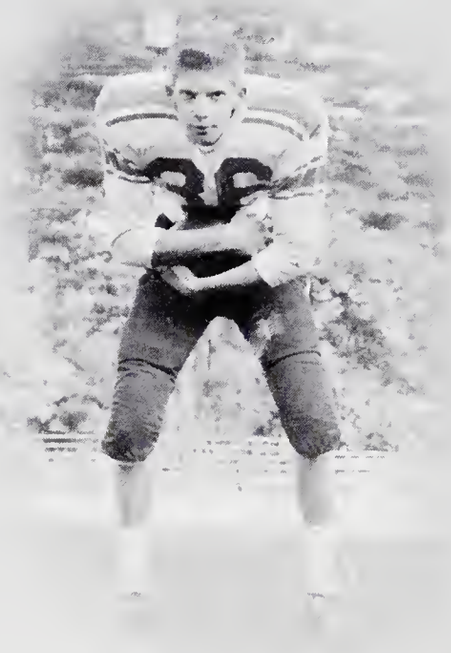

MAXWELL

PACE

BRINKLEY

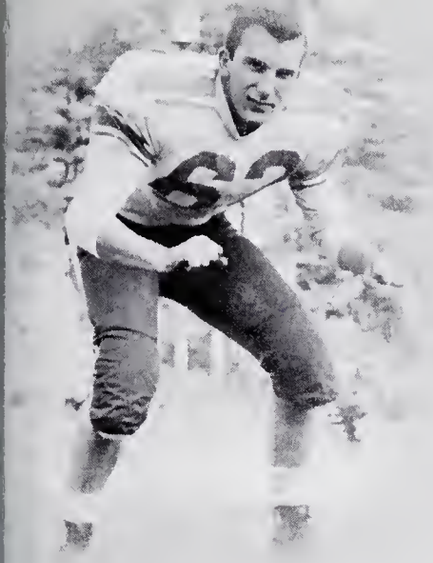

NEILL

EDMUNDSON

BYERS

LEMMONS

TURNER

YOGI POTEET
Junior

HAROLD CAUSEY
Junior

JIMMIE NEILL
Senior

DONNIE ELMORE
Junior

BOYCE MAXWELL
Junior

RONNIE MILLER
Junior

TOMMY EDMUNDSON
Junior

LEONARD LEMMONS
Junior

DUDLEY PACE
Junior

KENNETH BRINKLEY
Junior

JOE BYERS
Junior

LARRY TURNER
Sophomore
Manager

First row: Yogi Poteet, Joe Byers, Jim Council, Howard Mayo, Larry Blair, Don Cunningham, George Justice, Lionel Jones, Darrell Renfro, Jim Sparks, Bob Templeton, Tom Shepherd.

Second row: Leonard Lemmons, Boyce Maxwell, David Proctor, Mack Bryant, Donnis Corn, Donnie Elmore, Gib Campbell, Parker Lyda, Junior Sproles, Tommy Edmundson, Jon Davies, Wade Worley.

Third row: Coach Tate, James McCall, Jerry Leverett, Jimmy Neill, Hal Hunter, Sam Galloway, Ronny Miller, Bob Elliott, Bobby Byers, Charles Causby, Doug Turner, Charles Worsham, Clarence Johnson.

Varsity Squad

The Hendersonville High Bearcats opened their 1956 football season August 31, defeating Owen 18-7. The following week the locals outscored the Enka Jets 37-19. In their third game the Cats romped over arch-rival Brevard 33-21 with Bob Elliott's scoring four touchdowns.

Playing at Greenville September 21, the Bearcats lost to the powerful Red Raiders by the score of 13-0 but bounced back in their next encounter to crush Bethel 32-12. Charles Sproles' touchdown and extra point gave the Cats a 7-6 victory over the strong Waynesville Mountaineers.

Christ School was the victim October 12 as H.H.S. won easily, 27-14. The state champion Canton Black Bears handed the local eleven its only conference loss of the season. The score was 42-7. Octobr 26 the Cats rolled over Reynolds High 52-13 and on November 2 climaxed another successful season by defeating the Hilltoppers of Rutherfordton - Spindale 35-14.

Bearcats	18	Owen	7
Bearcats	37	Enka	19
Bearcats	33	Brevard	21
Bearcats	0	Greenville	13
Bearcats	32	Bethel	12
Bearcats	7	Waynesville	6
Bearcats	27	Christ School	14
Bearcats	7	Canton	42
Bearcats	52	Reynolds	13
Bearcats	35	R-S Central	14

STATISTICS

	H	O
First Downs	95	82
Rushing Yardage	2563	1167
Passes Attempted	61	115
Yards Passing	302	579
Passes Intercepted By	13	9
Fumbles	24	16
Penalty Yardage	355	276
Points	248	161

Outstanding Bearcats

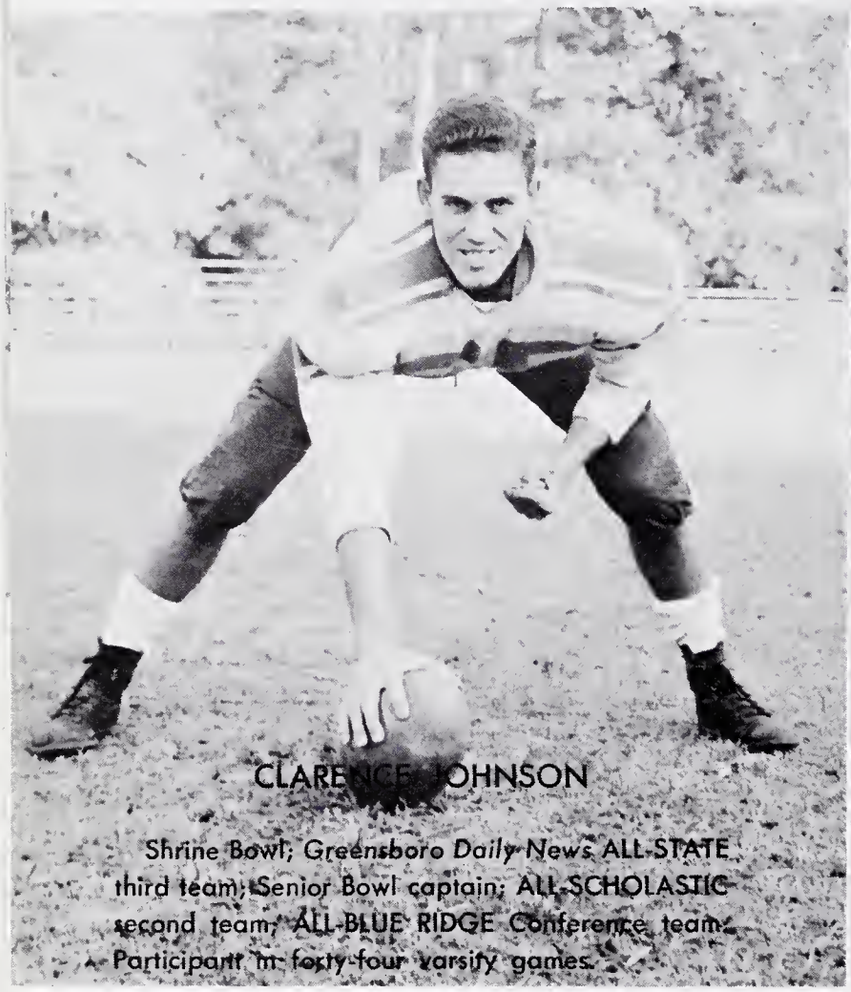

CLARENCE JOHNSON

Shrine Bowl; *Greensboro Daily News* ALL-STATE third team; Senior Bowl captain; ALL-SCHOLASTIC second team; ALL-BLUE RIDGE Conference team. Participant in forty-four varsity games.

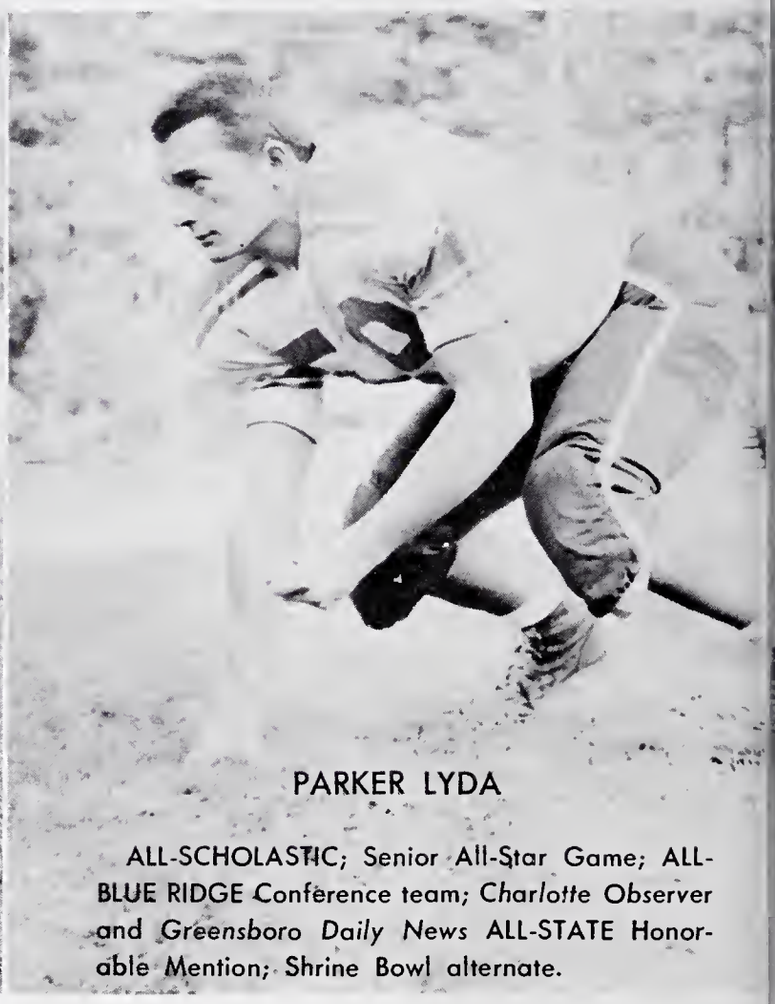

PARKER LYDA

ALL-SCHOLASTIC; Senior All-Star Game; ALL-BLUE RIDGE Conference team; *Charlotte Observer* and *Greensboro Daily News* ALL-STATE Honorable Mention; Shrine Bowl alternate.

H. H. S. Freshmen

HENDERSONVILLE	20	BREVARD	0
HENDERSONVILLE	12	BREVARD	6
HENDERSONVILLE	19	DAVID MILLARD ..	7
HENDERSONVILLE	24	WAYNESVILLE ...	13
HENDERSONVILLE	26	CANTON	0
	101		26

Backfield: "Peanut" Freeman, Bill Friel, Leon Clements, Steve Orr, Jim Harberson, Lauren Wells (centering).

Line: Wade Britt, Jay Wilson, Bill Harris, Lauren Wells, John Harrelson, Mike Yopp, Ray Morgan.

CHEER LEADERS

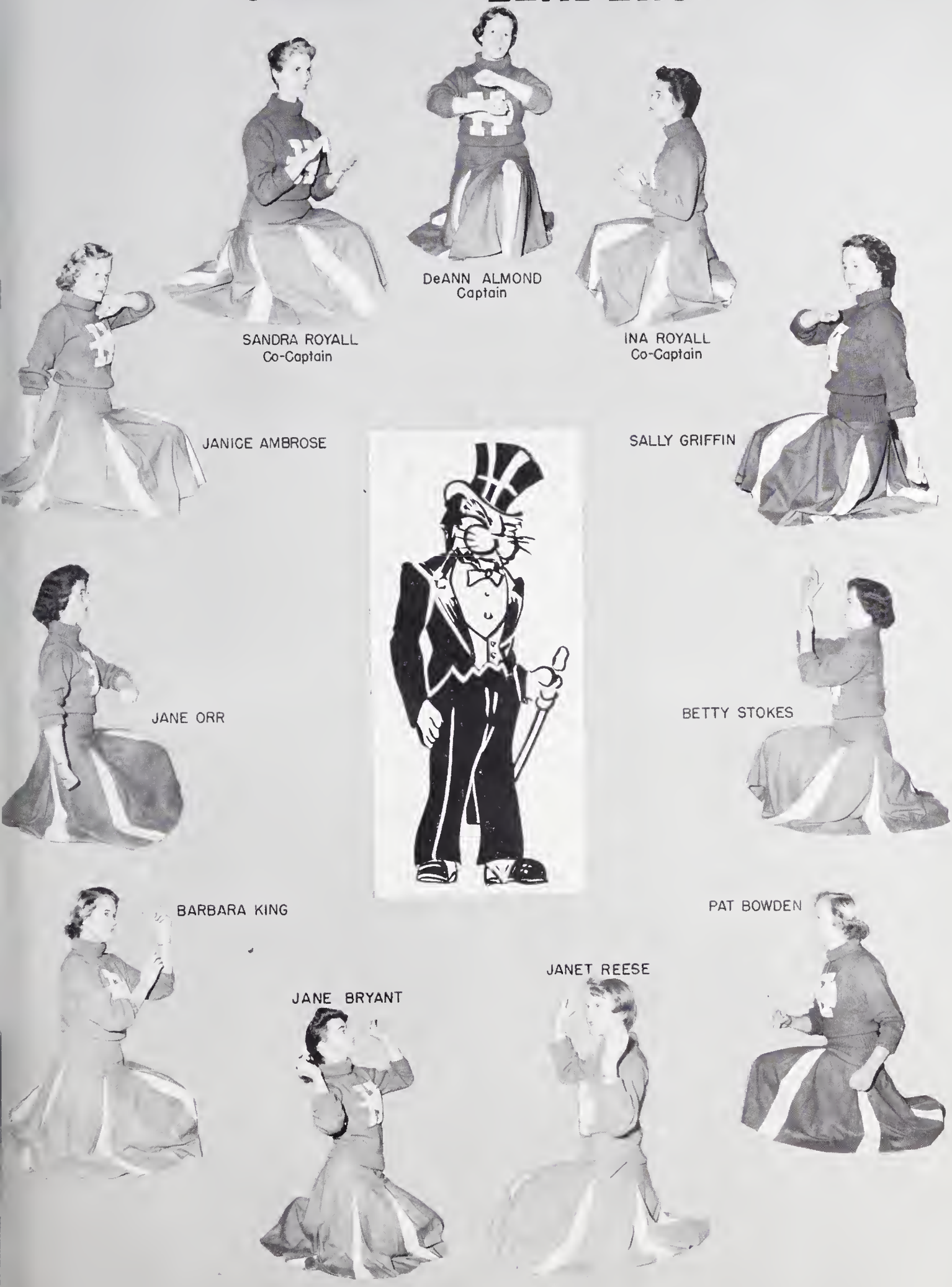

H H S
Bear Kittens

MARVIE STOVER

PAT SLOAN

JOAN PACE

ANN EDWARDS

GERALDINE HENSLEY
COACH

MOLLIE LEWIS

MARY GRIFFIN

MARY GRAY HADEN

PAT BENNETT
CO-CAPTAIN

SHARON POWELL
CO-CAPTAIN

TAMLA MOTES

BECKY BRITTAIN

BARBARA SMITH

PAT THROCKMORTON
MANAGER

KATHY HOYLE
MANAGER

FIRST TEAM

Ann Edwards, Marvie Stover, Pat Sloan, Pat Bennett, Joan Pace, Sharon Powell.

SQUAD

First row: Molly Lewis, Sharon Powell, Mary Gray Haden, Pat Sloan, Marvie Stover, Becky Brittain.

Second row: Pat Throckmorton, Joan Pace, Tamla Motes, Pat Bennett, Ann Edwards, Barbara Smith, Mary Lynn Griffin, Kathy Hoyle, and Coach Hensley.

"LET'S GO TEAM!"

Basket

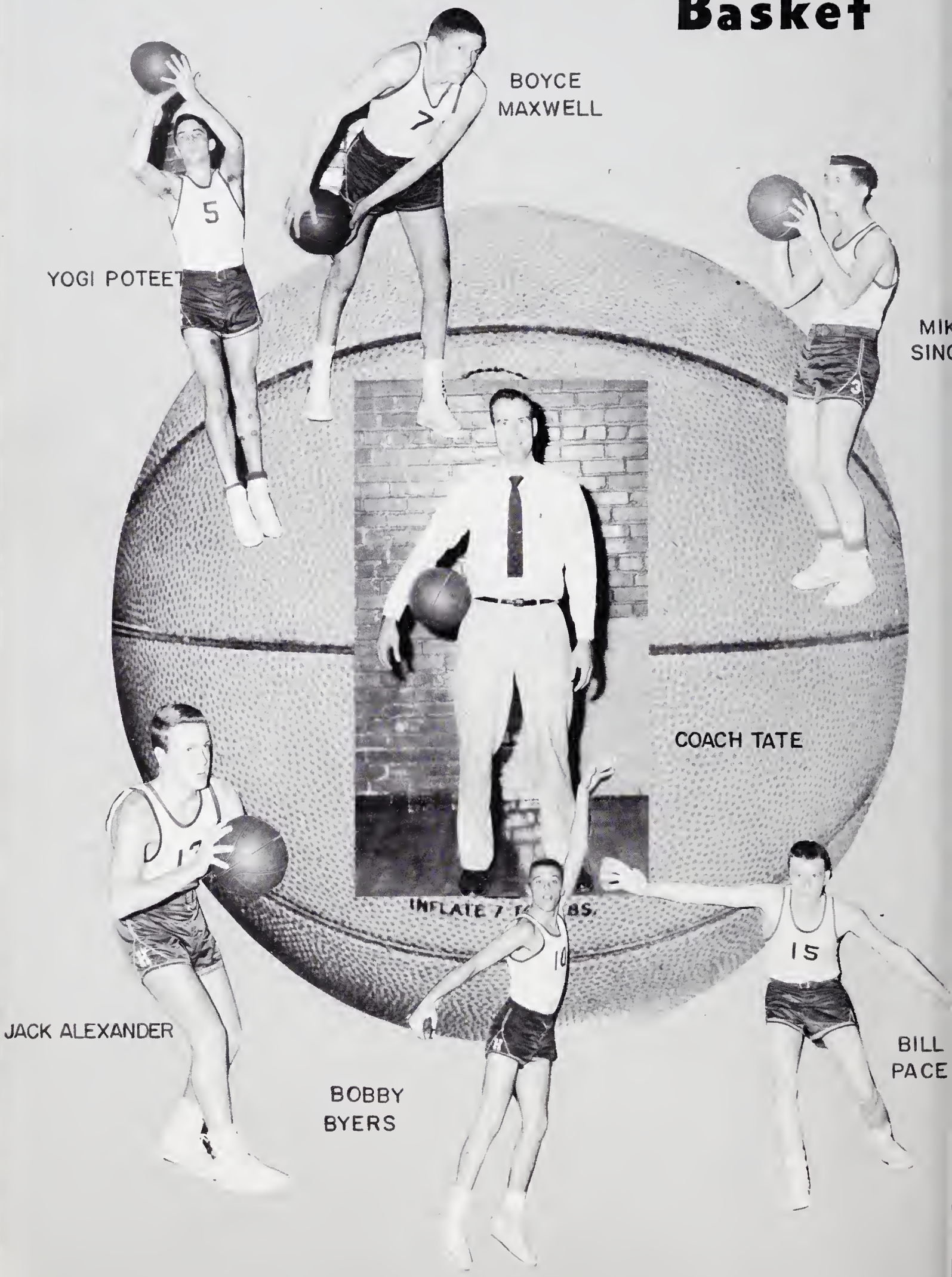
BOYCE
MAXWELL
YOGI POTEET
MIK
SING
COACH TATE
JACK ALEXANDER
BOBBY
BYERS
BILL
PACE

Ball

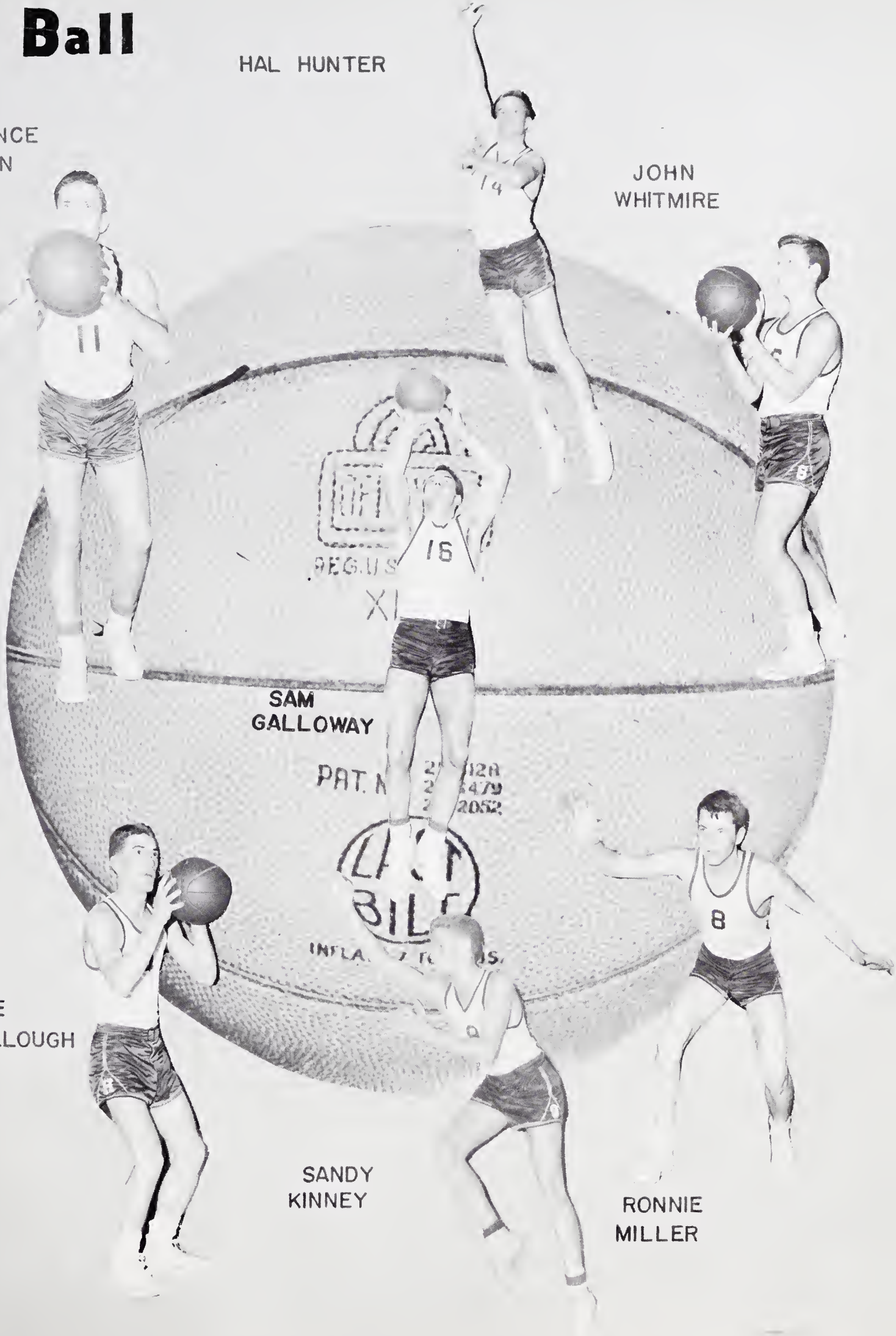
HAL HUNTER
CLARENCE
OHNSON
JOHN
WHITMIRE
SAM
GALLOWAY
MIKE
MCCULLOUGH
SANDY
KINNEY
RONNIE
MILLER

First row: John Whitmire, Jack Alexander, Yogi Poteet, Mike McCullough.

Second row: Tommy Brittain, Sandy Kinney, Clarence Johnson, Mike Sinclair, Boyce Maxwell, Coach Tate.

Third row: Bobby Byers, Ronny Miller, Sammy Galloway, Hal Hunter, Bill Pace.

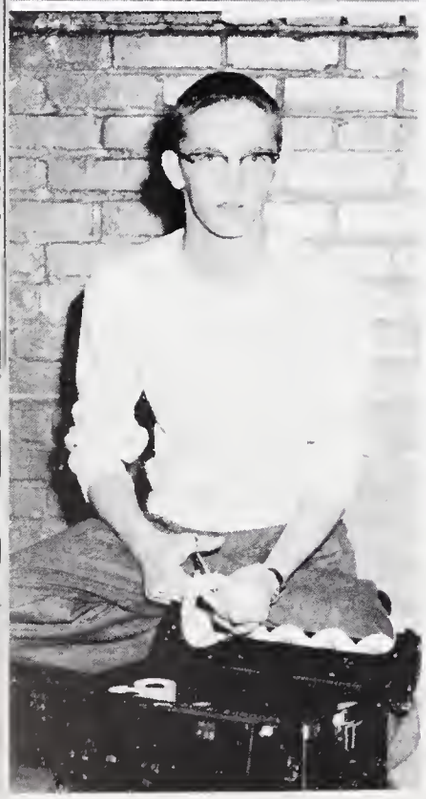

TOMMY BRITTAIN
Manager

BEARCATS IN ACTION

BEARCAT "B" TEAM

Benny Cole Johnson
John Whitmire
Bill Friel
Jack Alexander
Joe Byers
Tommy Boys
Donnis Corn
Bob Templeton
Jimmy Kishpaugh
Tom Shepherd
Steve Orr—Manager
Charles Causby
Wade Britt
Miller Goss
Coach Harold Cline

Base

JAMES MCCALL

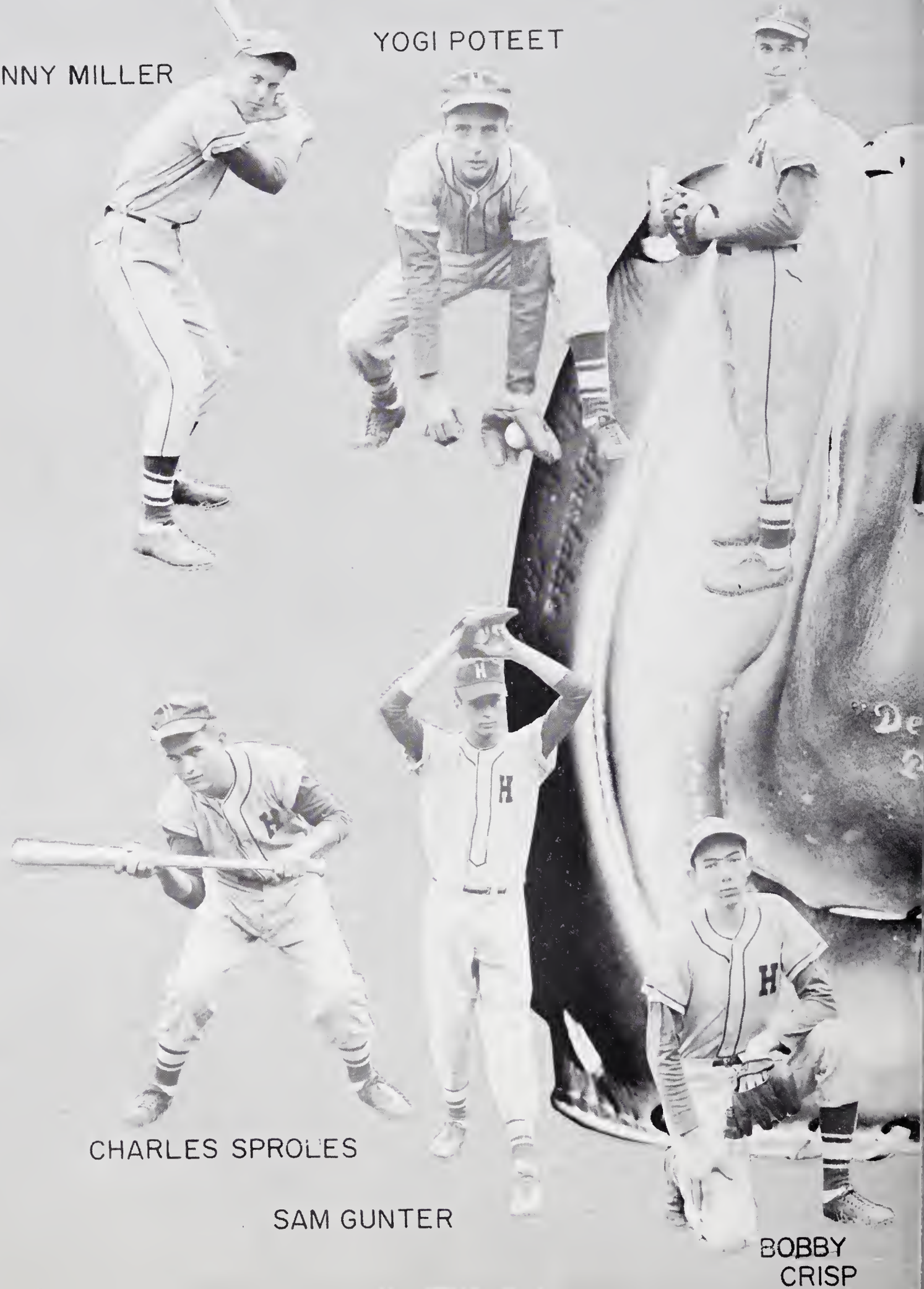

Ball

DONNIE ELMORE

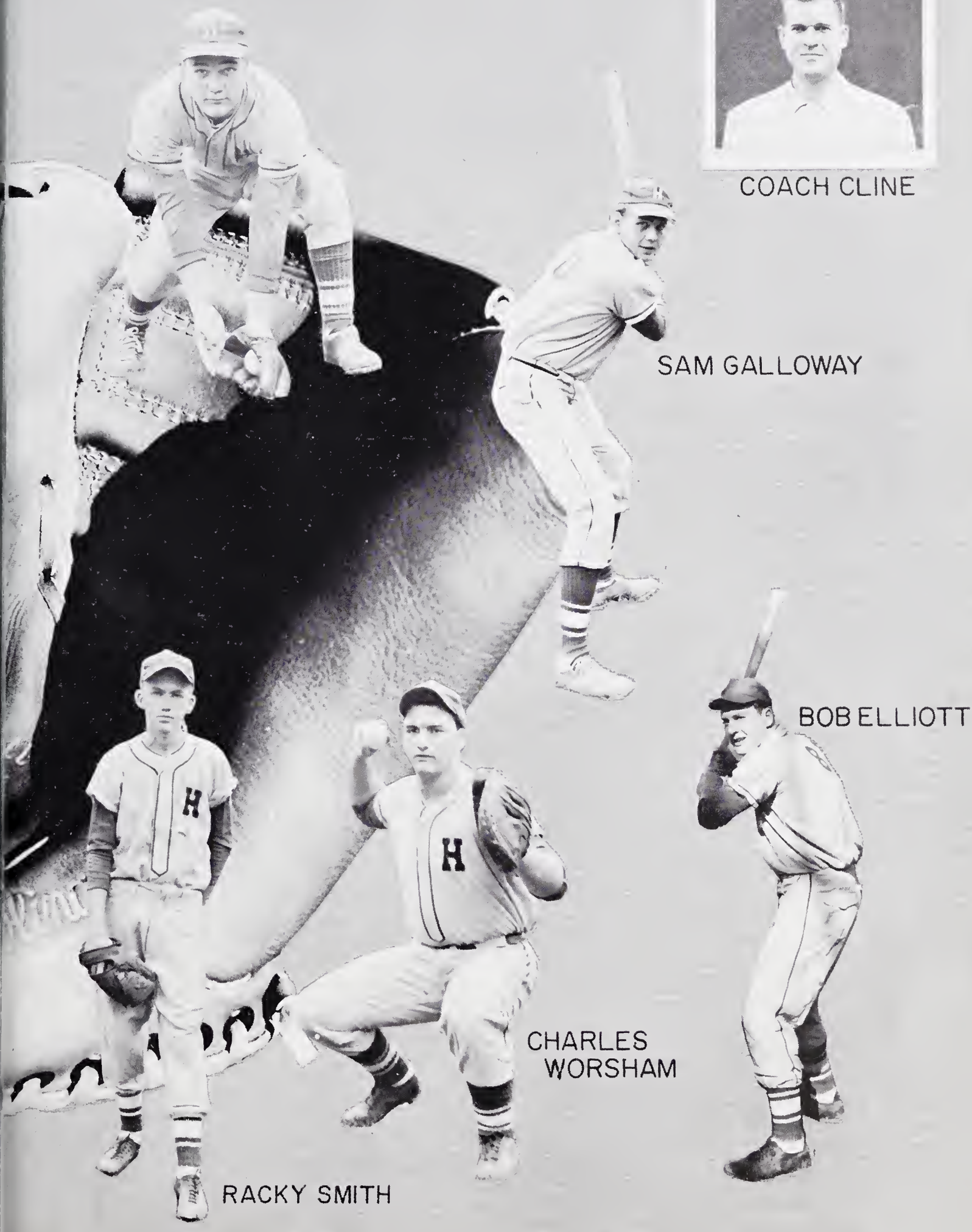

COACH CLINE

SAM GALLOWAY

BOB ELLIOTT

CHARLES WORSHAM

RACKY SMITH

SENIOR PLAYERS

MACK BRYANT

CHARLES SPROLES

JIMMY NEIL

BOB ELLIOTT

PAT BENNETT

CHARLES WORSHAM

PARKER LYDA

RACKY SMITH

CHARENCE JOHNSON

GIB CAMPBELL

SAMMY GUNTER

MIKE SINCLAIR

ROBERT ELLIOTT

Greensboro Daily News, Charlotte News, and *Charlotte Observer* ALL-STATE; Shrine Bowl; ALL-AMERICAN Honorable Mention; ALL-SOUTHERN Honorable Mention; ALL-SCHOLASTIC; All-Blue Ridge Conference team; Scorer of 277 points; ground gainer of 3648 yards.

We're Happy Together Whatever The Weather

Christmas comes but once a year.

Give a cheer!

Every office needs clerical workers.

GAIL HYDER

Miss Laureate of 1957

BERKELEY MILLS

BALFOUR

NORTH CAROLINA

AMBULANCE

3435

SHEPHERD'S

HENDERSONVILLE, N. C.

W. A. BAXTER

Supplier of

SINCLAIR PRODUCTS

HENDERSONVILLE, N. C.

FINE'S MEAT PRODUCTS

HENDERSONVILLE, N. C.

HENDERSONVILLE AUTOMOBILE DEALERS ASSOCIATION

HENDERSONVILLE, NORTH CAROLINA

BLAIR-McLEOD MOTORS
Studebaker-Packard

PETE FOLSOM MOTORS
Dodge-Plymouth

BOYD CADILLAC-PONTIAC CO.
Cadillac-Pontiac

PFUNTNER MOTOR CO.
Lincoln-Mercury

GARRETT MOTORS
Ford

T. LEE OSBORNE
Oldsmobile

HUNTER CHEVROLET CO.
Chevrolet

THOMAS MOTOR CO.
Buick-GMC

General Electric *Zenith*

LAWRENCE ORR, INC.

RADIO **TELEVISION**

Sales and Service

625 FIFTH AVENUE, WEST TELEPHONE 4571

FIRST FEDERAL SAVINGS & LOAN ASSOCIATION

of Hendersonville

Hendersonville, N. C.

131 Fifth Ave., W. Phone 6551

CRANSTON PRINT WORKS COMPANY

Established 1825

Fletcher, North Carolina

Webster, Mass. Cranston, R. I.

Keys PRINTING COMPANY

ANNUALS OF DISTINCTION

Greenville,

South Carolina

Building Supplies

HENDERSONVILLE SUPPLY AND COAL COMPANY

DIAL 4286

Covers by Kingscraft

KINGSPORT PRESS, INC.

Kingsport, Tennessee

"Have a Coke"

COCA-COLA BOTTLING CO.

Hendersonville, North Carolina

CHIPMAN LA CROSSE HOSIERY MILLS CO.

HENDERSONVILLE, N. C.

J. C. PENNEY COMPANY

Hendersonville
North Carolina

THE

MOLAND-DRYSDALE CORPORATION

BRICK MANUFACTURERS

HENDERSONVILLE, NORTH CAROLINA

JODY'S DRIVE-IN
"In the Heart of the Blue Ridge"
— FINE FOOD —
Intersection South Main and Church Streets
Phone 9162 Hendersonville, N. C.

LEONA'S
Hendersonville, North Carolina

LOVELAND STUDIO
The Laureate Photographer

BROCK'S ICE CREAM BAR
The Shake You Eat with A Spoon
We Specialize in Sandwiches
PHONE 9175

343 North Main Telephone 5033
Mill End Store and Silk Shop
Piece Goods and Draperies
Patterns — Sewing Accessories
HENDERSONVILLE, N. C.

ROSE PHARMACY
W. L. Harper, Prop.
Phone 6461 — Main at Fourth

JACK SCHULMAN
HENDERSONVILLE, N. C.

Everything for the Home
RELIABLE
FURNITURE COMPANY
314 N. Main Street Phone 5370
Established 1932

Best Wishes To The Leaders
Of Tomorrow From The
BELK-SIMPSON
COMPANY
Remember, You Always Save at Belk's

FLANAGAN PRINTING
COMPANY
COMMERCIAL PRINTING
"We Never Disappoint"
DIAL 7380
127 Third Avenue West

TWEEDS REPAIR SHOP

FURNITURE REPAIR—REFINISHING
UPHOLSTERING

814 Kanuga Rd. Dial 6472

GREGG BROTHERS HARDWARE

Phone 7369

LAURELDALE SHOP

HOSIERY — BLOUSES — LINGERIE

Heilig Handwrought Sterling Jewelry

MOORE FARM EQUIPMENT, Inc.

ALLIS-CHALMER and NEW IDEA
Sales and Service

Phone 4968 Sixth Ave. E.
Hendersonville, N. C.

TEMPO MUSIC SHOP

209 Fourth Avenue West

Telephone 2-1346

"Complete Selection of Phonograph Records"

HENDERSONVILLE BUILDING SPECIALTIES, INC.

126 Fourth Avenue East

Box 387 Dial 6496

KALIN'S DEPT. STORE

"THE FRIENDLY STORE"

Hendersonville, N. C.

SCOTT SUPPLY COMPANY

PAINT — HARDWARE

609 Atha Plaza Dial 6513
Hendersonville, N. C.

QUALITY CONSTRUCTION CO., Inc.

BUILDING CONTRACTOR

444 Kanuga St. Dial 3382

JACKSON FLOWER SHOP

502 North Main St.

Phone 4382

Hendersonville, N. C.

TURNER'S KNITTING MILL

Manufacturers of MEN'S HOSIERY

4th Ave., East
Hendersonville, N. C.

Eat at FREDDY'S RESTAURANT

Most New and Modern
"Complete Service"

Private Dining Room Dial 9240
Spartanburg Hwy. Hendersonville

CARSON ICE CREAM COMPANY

BLUE BIRD ICE CREAM

Hendersonville, N. C.

LOUIS WILLIAMS & SONS

Dial 3188

701 Seventh Avenue, East

FRANCIS & WRIGHT, INC.

FARM SUPPLIES

Feed — Seed — Fertilizer — Farm Equipment

HENDERSONVILLE, N. C.

MARTIN'S

DISTINCTIVE STYLES

FINE FEMININE APPAREL

Kalmia Dairy

Carolina Central Gas Co.
& Metrogas, Inc.

Complete Gas Service In The City
and Beyond The Gas Mains

JOHNNY'S DRIVE IN

Phone 9143 - 9262

For "Tasty Toasted Sandwiches—Thick Milk Shakes
Intersection Spartanburg and Greenville Highways

Magneto — Service — Carburetor
Generators — Auto Parts — Starters

SKYLAND BATTERY & IGNITION CO.

Phone 6537
412 Kanuga St. Hendersonville, N. C.

BOND BAKERS
GENERAL BAKING CO.

Almost Everyone Reads

The TIMES-NEWS

Henderson County's Daily Newspaper

SUPERIOR LAUNDRY
AND CLEANERS

HENDERSONVILLE, N. C.

ELECTRIC SERVICE — APPLIANCES — HOUSE WIRING

HARTNETT ELECTRIC SERVICE COMPANY

125 Fifth Avenue W. Hendersonville, N. C.

GENERAL ELECTRIC'S OUTDOOR LIGHTING DEPARTMENT

Keeps Trying to Make Jobs Better

JOB IMPROVEMENT PROGRAM

1. Good Pay
2. Good Working Conditions
3. Job Security
4. Good Bosses
5. Fair Promotional Practices
6. Respectful Treatment
7. Full Information
8. Belief in Job's Importance
9. Job Satisfaction

PROGRESS IS OUR MOST IMPORTANT PRODUCT

GENERAL ELECTRIC

Standard Tytape Company

Telephone 6594

Hendersonville, N. C.

BELDING CORTICELLI

Hendersonville, North Carolina

The Furniture DANIEL'S Home Appliances

Hendersonville North Carolina

Dial 9700 Night Dial 7118

WHITLEY DRUGS

First in Prescriptions

Seventh Avenue East at Maple

SERVICE OIL DISTRIBUTORS, Inc.

SHELL OIL PRODUCTS

Chimney Rock Road

Hendersonville, N. C.

Auto Painting Phone 5313

OATES BODY AND PAINT SHOP

425 Kanuga St.

Complete Collision Service

REESE SERVICE COMPANY

WESTINGHOUSE APPLIANCES

131 Third Avenue West

Hendersonville, N. C.

DAIRY QUEEN

Hendersonville

North Carolina

STATE TRUST COMPANY

We Welcome the Opportunity

to Serve the Students

and Faculty

Main Office — Eastside Main St. at 4th Avenue

Westside Branch — Westside Main St. at 4th Avenue

7th Branch — 7th Avenue West and Grove St.

Southside Branch — Greenville Highway

Fletcher Branch — Fletcher, North Carolina

MEMBER

FEDERAL DEPOSIT INSURANCE

CORPORATION

"Oft in the stilly night
Ere slumber's chain has bound me,
Fond memory brings the light
Of other days around me."

HENDERSON COUNTY PUBLIC LIBRARY
3 3258 00087 5745

For Reference

Not to be taken

from this library

N.Y.
PRINTING
CO